



DUKE UNIVERSITY
2015-16 Women's Tennis
Media Guide

QUICK FACTS

DUKE INFORMATION

| | |
|--------------------------------------|--------------------------------|
| Location | Durham, N.C. |
| Founded | 1838 as Trinity College |
| Enrollment | 6,504 |
| Colors | Duke Blue and White |
| Nickname | Blue Devils |
| Conference | Atlantic Coast |
| Affiliation | NCAA Division I |
| Outdoor Courts | Ambler Tennis Stadium |
| Indoor Courts | Sheffield Indoor Tennis Center |
| President | Dr. Richard Brodhead |
| Vice President/Director of Athletics | Kevin White |

COACHING STAFF

| | |
|---------------------|---------------------|
| Head Coach | Jamie Ashworth |
| Alma Mater | Maryland '94 |
| Duke Record/Years | 427-108/19th season |
| Career Record | 427-108/19th season |
| Assistant Coach | Marc Spicijaric |
| Alma Mater | Illinois '09 |
| Tennis Office Phone | (919) 668-0345 |
| Tennis Office Fax | (919) 668-0391 |

TEAM INFORMATION

| | |
|------------------------------|---------------|
| 2015 Record | 17-10 |
| 2015 ACC Record | 11-3 |
| 2015 ACC Finish | 3rd |
| 2015 ACC Tournament | Quarterfinals |
| 2015 Postseason | Second Round |
| 2015 Final National Ranking | 19, ITA |
| Letterwinners Returning/Lost | 5/3 |
| Newcomers | 3 |

PROGRAM HISTORY

| | |
|-----------------------------|---------|
| First Year of Program | 1977 |
| All-Time Program Record | 768-246 |
| ACC Championships | 17 |
| NCAA Tournament Appearances | 27 |

SPORTS INFORMATION

| | |
|-----------------------------|--------------------------|
| Sports Information Director | Art Chase |
| Women's Tennis Contact | Brad Amersbach |
| Email | bamersbach@duaa.duke.edu |
| Office Phone | (919) 684-2668 |
| Cell Phone | (484) 948-8528 |
| Website | www.GoDuke.com |

TABLE OF CONTENTS

| | | | |
|--------------------------------------|--------------|------------------------------|--------------|
| MEDIA INFORMATION | 2-9 | 2014-15 IN REVIEW | 29-31 |
| Table of Contents/Quick Facts | 2 | 2014-15 Statistics | 29 |
| Sports Information | 3 | 2014-15 Schedule/Results | 30 |
| 2015-16 Schedule | 4 | 2015 ACC Recap | 31 |
| 2015-16 Season Outlook | 5 | | |
| Facilities | 6 | | |
| STAFF | 7-12 | DUKE TEAM RECORDS | 32-36 |
| Head Coach Jamie Ashworth | 7-8 | Records | 32 |
| Assistant Coach Marc Spicijaric | 9 | Honors and Awards | 34 |
| Support Staff | 10 | All-Time Letterwinners | 36 |
| Vice President/Director of Athletics | 11 | | |
| Senior Administration | 12 | DUKE TENNIS HISTORY | 37-55 |
| | | ACC Tournament History | 37 |
| | | All-ACC Selections | 38 |
| | | Duke ACC Tournament Results | 40 |
| | | ACC Flight Champions | 42 |
| | | 2009 National Championship | 43 |
| | | Duke NCAA Tournament Results | 44 |
| | | Duke All-Time Results | 49 |
| | | Duke Series Results | 55 |
| PLAYERS & STATS | 13-28 | | |
| Beatrice Capra | 13 | | |
| Chalena Scholl | 16 | | |
| Alyssa Smith | 18 | | |
| Samantha Harris | 20 | | |
| Christina Makarova | 22 | | |
| Rebecca Smaller | 24 | | |
| Ellyse Hamlin | 26 | | |
| Jessica Ho | 27 | | |
| Kaitlyn McCarthy | 28 | | |

In 2009, Duke University and Nike Inc. reached a 10-year sponsorship agreement that will supply all 26 of the Blue Devils' athletics teams with uniforms, footwear, apparel and equipment.

Under the terms of the contract, Nike will phase in its exclusive agreement with all Duke Athletics teams over a three-year period beginning in 2008-09.

Additionally, all officially licensed Blue Devils merchandise sold by Nike will comply with labor policies consistent with Duke's position on worker's rights. Duke has long been a leader in demanding manufacturers of licensed products protect the rights of workers.

In 1997, Duke was the first university in the country to adopt a code of conduct for apparel manufacturers requires licensees, their contractors and sub-contractors to accept independent monitoring of factory working conditions. Two years later, Duke established another standard by requiring its licensees to publicly disclose the names and locations of factories that manufacture Duke items. Duke remains very involved in these issues and committed to ensuring that products bearing its name and/or trademarks are manufactured under decent and humane working conditions.

Nike will provide cash compensation annually to the Duke Department of Athletics over the term of the contract.

Nike will provide annual funding to local charities of Duke's choice.

Each year, one Duke student-athlete will receive a paid internship at Nike headquarters near Beaverton, Ore., beginning in the summer of 2009.



CREDITS

The 2015-16 Duke Women's Tennis Media Guide is a publication of the Duke Sports Information Office.

| | |
|------------------------------|--------------------------------|
| Editors | Brad Amersbach |
| Editorial Contributors | Duke Sports Information Staff |
| Photos | Jon Gardiner, Duke Photography |

SOCIAL MEDIA

Duke's Twitter and Facebook pages provide exclusive news, updates and other in-depth content. Follow us on Twitter and click the "Like" tab on our Facebook page to get all the behind the scenes information on the Blue Devils.

| | |
|----------------|---|
| Twitter | http://twitter.com/Duke_WTEN |
| Facebook | http://facebook.com/DukeWTennis |

DUKE UNIVERSITY SPORTS INFORMATION OFFICE

Room 115 Phone: 919-684-2633
 Cameron Indoor Stadium Fax: 919-684-2489
 Durham, N.C. 27708

STAFF DIRECTORY

Art Chase • Sports Information Director

Sport Responsibilities: Football
Alma Mater: Guilford, 1991 **Joined Duke SID:** August, 2000
Office: 919-684-2614 **Cell:** 919-599-9820 **Email:** chasea@duaa.duke.edu

Lindy Brown • Senior Associate Sports Information Director

Sport Responsibilities: Women's Basketball, Women's Golf, Women's Soccer
Alma Mater: Western Carolina, 1996 **Joined Duke SID:** November, 1999
Office: 919-684-2664 **Cell:** 919-599-9821 **Email:** lbrown@duaa.duke.edu

Cory Walton • Senior Associate Sports Information Director

Sport Responsibilities: Men's Basketball, Men's Golf
Alma Mater: Missouri, 2006 **Joined Duke SID:** August, 2015
Office: 919-668-1712 **Cell:** 765-337-2063 **Email:** cwalton@duaa.duke.edu

Sarah Feters • Associate Sports Information Director

Sport Responsibilities: Football (2nd), Men's Tennis, Rowing
Alma Mater: Wittenburg, 2008 **Joined Duke SID:** August, 2014
Office: 919-684-8708 **Cell:** 984-209-9104 **Email:** sfeters@duaa.duke.edu

Meredith Rieder • Associate Sports Information Director

Sport Responsibilities: Men's Lacrosse, Men's Soccer, Wrestling
Alma Mater: Denison, 2002 **Joined Duke SID:** August, 2008
Office: 919-684-3328 **Cell:** 919-812-6741 **Email:** mrieder@duaa.duke.edu

Ashley Wolf • Associate Sports Information Director

Sport Responsibilities: Volleyball, Baseball
Alma Mater: Cornell, 2008 **Joined Duke SID:** August, 2009
Office: 919-668-4393 **Cell:** 603-325-2225 **Email:** awolf@duaa.duke.edu

Leslie Gaber • Assistant Sports Information Director

Sport Responsibilities: Field Hockey, Swimming & Diving, Women's Lacrosse, Women's Basketball (2nd)
Alma Mater: Depauw, 2011 **Joined Duke SID:** July, 2011
Office: 919-668-7938 **Cell:** 614-519-9872 **Email:** lgaber@duaa.duke.edu

Brad Amersbach • Assistant Sports Information Director

Sport Responsibilities: Cross Country, Men's Basketball (2nd), Women's Tennis
Alma Mater: Millersville, 2008 **Joined Duke SID:** July, 2013
Office: 919-684-2668 **Cell:** 484-948-8528 **Email:** bamersbach@duaa.duke.edu

Cory Foote • Sports Information Staff Assistant

Sport Responsibilities: M/W Indoor & Outdoor Track & Field, Fencing
Alma Mater: Nebraska-Kearney, 2014 **Joined Duke SID:** August, 2014
Office: 919-668-3195 **Cell:** 402-518-0886 **Email:** cfoote@duaa.duke.edu



Art Chase
 Sports Information Director



Lindy Brown
 Senior Associate Sports Information Director



Cory Walton
 Senior Associate Sports Information Director



Sarah Feters
 Associate Sports Information Director



Meredith Rieder
 Associate Sports Information Director



Ashley Wolf
 Associate Sports Information Director



Leslie Gaber
 Assistant Sports Information Director



Brad Amersbach
 Assistant Sports Information Director

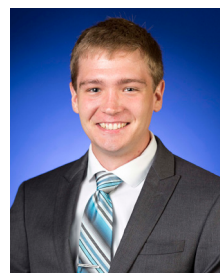

Cory Foote
 Sports Information Staff Assistant

INFORMATION

2015-16 DUKE UNIVERSITY WOMEN'S TENNIS SCHEDULE

| Date | Opponent | Location | Time |
|---|-----------------------------|--------------------------|--------------|
| Sept. 18-20 (Fri-Sun) | Duke Invitational | Cary, N.C. | All Day |
| Oct. 3-11 (Sat-Sun) | Riveiera All-American | Pacific Palisades, Calif | All Day |
| Oct. 22-26 (Thur-Mon) | ITA Regionals | Chapel Hill, N.C. | All Day |
| Nov. 6-8 (Fri-Sun) | Kitty Harrison Invitational | Chapel Hill, N.C. | All Day |
| Nov. 12-15 (Thur-Sun) | ITA National Indoors | New York, N.Y. | All Day |
| Jan. 15-17 (Fri-Sun) | UNLV Invitational | Las Vegas, Nev. | All Day |
| JAN. 20 (SUN) | ELON | DURHAM, N.C. | 3:00 PM |
| ITA Kickoff Weekend Hosted by Duke: (Duke, Florida State, Mississippi State, Portland) | | | |
| JAN. 22 (FRI) | PORTLAND | DURHAM, N.C. | 1:30 PM |
| JAN. 23 (SAT) | FLORIDA ST./MISSISSIPPI ST. | DURHAM, N.C. | 3:00/6:00 PM |
| Jan. 31 (Sun) | at Northwestern | Evanston, Ill. | 11:00 AM |
| Feb. 5-8 (Fri-Mon) | National Team Indoors | Madison, Wis. | TBA |
| FEB. 21 (SUN) | TEXAS | DURHAM, N.C. | 12:00 PM |
| FEB. 26 (FRI) | FLORIDA STATE* | DURHAM, N.C. | 5:00 PM |
| FEB. 28 (SUN) | MIAMI* | DURHAM, N.C. | 12:00 PM |
| MAR. 4 (FRI) | SYRACUSE* | DURHAM, N.C. | 5:00 PM |
| Mar. 6 (Sun) | at Virginia Tech* | Blacksburg, Va. | 1:00 PM |
| Mar. 18 (Fri) | at Pittsburgh* | Pittsburgh, Pa. | 5:00 PM |
| Mar. 20 (Sun) | at Louisville* | Louisville, Ky. | 11:00 AM |
| Mar. 26 (Sat) | at Wake Forest* | Winston-Salem, N.C. | 12:00 PM |
| MAR. 29 (TUE) | NORTH CAROLINA* | DURHAM, N.C. | 5:00 PM |
| Apr. 1 (Fri) | at Virginia* | Charlottesville, Va. | 3:00 PM |
| APR. 3 (SUN) | NOTRE DAME* | DURHAM, N.C. | 11:00 AM |
| APR. 6 (WED) | MICHIGAN | DURHAM, N.C. | 1:00 PM |
| APR. 9 (SAT) | BOSTON COLLEGE* | DURHAM, N.C. | 12:00 PM |
| APR. 12 (TUE) | NC STATE* | DURHAM, N.C. | 5:00 PM |
| Apr. 15 (Fri) | at Georgia Tech* | Atlanta, GA. | 3:00 PM |
| Apr. 17 (Sun) | Clemson* | Clemson, S.C. | 12:00 PM |
| April 20-24 (Wed-Sun) | ACC Tournament | Cary, N.C. | All Day |

* Denotes ACC Contest

BOLD/CAPS Home Games Times are EST

2015-16 SEASON OUTLOOK

Strong Intentions for 2016 Campaign

The Duke women's tennis team enters the 2015-16 season following a 17-10 mark over the course of the 2015 spring campaign. The Blue Devils reached the NCAA Tournament, playing into the second round of the competition. Duke once again faced stout competition last year, earning 10 wins against nationally ranked competition and posting an eight-match win streak that ran from Feb. 27 through March 28.

Experienced Core

Although the Blue Devils lose a trio of upperclassmen in Ester Goldfeld, Annie Mulholland and Rachel Kahan, Duke returns six student-athletes that competed in 51.6% of the team's overall singles competitions last season. Sophomore Samantha Harris returns to Durham following a successful rookie season. In addition to earning Intercollegiate Tennis Association (ITA) Carolina Region Rookie of the Year honors, Harris also garnered a spot on the All-ACC third team. Harris became just the sixth Blue Devil in program history to reach double-digit conference victories (10) in singles contests and saw the second most singles victories of any member of the team during the 2014-15 campaign with 24. Beatrice Capra also enters her final year at Duke, competing in 20 overall singles matches last season following recovery from knee surgery. Capra posted a 12-8 record, including an 11-7 record against ACC opponents while competing at the No. 1 position. She received All-ACC first team recognition for her efforts.

Top Incoming Talent

The Blue Devils welcomed the No. 2 recruiting class in the nation (according to TennisRecruiting.net) this fall as Ellyse Hamlin, Jessica Ho and Kaitlyn McCarthy arrived in Durham ahead of the 2015-16 campaign. Each individual in the trio owns a wealth of experience and success, with Hamlin and McCarthy each earning spots on the Intercollegiate Tennis Association (ITA) preseason doubles poll. Hamlin, while paired with senior Beatrice Capra, garnered the No. 39 spot, while sophomore Samantha Harris and McCarthy appear at No. 42. Hamlin and McCarthy also secured spots on the Oracle/ITA Division I Women's National Newcomer/Freshmen Rankings list, appearing at No. 6 and No. 9, respectively.

Updated Scoring System

In an effort to make the college game of tennis safer and more fan friendly, a new scoring system will be put into place for the upcoming 2016 season. On Aug. 13, the Division I Competition Oversight Committee approved no-ad scoring for all men's and women's tennis competitions, removing the advantage-scoring system which was originally in place when a game score reached 40-40. In addition, doubles matches, previously played to eight games, will now be played to six games. Warm ups between opponents prior to singles play has also been removed in an effort to accelerate the rate of a match. The Blue Devils experimented with no-ad scoring prior to the start of conference play last season, utilizing the system during the ITA Kick-Off Weekend and the ITA Women's Team Indoor Championship.

Duke in the NCAA Tournament

The Blue Devils reached the NCAA Team Championships for the 27th time in program history, playing into the second round of the 2015 tournament. Duke improved to 61-26 (.701) all-time in NCAA Team Championship matches. The Blue Devils own the fifth-best win percentage in tournament history, behind only Stanford (.883), Florida (.795), Georgia (.733) and UCLA (.729), while their 61 NCAA Team Championships victories rank seventh and trail only Stanford (136), Florida (105), UCLA (86), Georgia (74), Southern California (69) and California (65).

Under Ashworth's guidance, the Duke women's tennis team has reached the NCAA Tournament in all 19 seasons of his tenure, while collecting an overall record of 48-17 during that span.

Home is Where the Heart Is

Duke looks to continue its strong play at home in 2016, after dropping just two contests in Durham last season. Over the last five seasons, the Blue Devils own an impressive record of 53-6 (.898) while competing at home. During the 2015 campaign, Duke downed six ranked opponents in Ambler Stadium and Sheffield Indoor Tennis Center, including a victory over top-10 opponent Virginia.

Stout Competition in 2016

Duke will face a slew of tough opponents during the 2016 campaign, with 14 of the team's 21 opponents ranked by the Intercollegiate Tennis Association (ITA) in the final poll of the 2015 season. Duke, which concluded the 2015 season ranked No. 19, rounds out the top five of ACC team's ranked, with No. 4 North Carolina, No. 9 Virginia, No. 15 Miami and No. 18 Clemson taking the other four spots. Georgia Tech appears at No. 20 on the list, giving the ACC six teams among the top-20 ranked programs in the country. In 2015, Duke posted an impressive record of 11-3 against conference foes, marking the second consecutive season the Blue Devils won double-digit matches against ACC competition.

In addition to ACC competition, the Blue Devils are scheduled to face opposition from five different athletic conferences, including the Colonial Athletic Association (Elon), the West Coast Conference (No. 63 University of Portland), the Southeastern Conference (No. 32 Mississippi State), the Big Ten (No. 26 Northwestern) and the Big 12 (No. 37 Texas). Overall, Duke owns a record of 397-149 (.727) against non-conference opponents, and has combined to go 141-105 (.573) against the five conferences the Blue Devils will face during the 2016 season.

Makarova's Return

Christina Makarova, the No. 1 recruit (according to TennisRecruiting.net) in 2014, looks to make an impact on the Duke lineup after missing a majority of the 2015 campaign while recovering from surgery. Makarova took the singles court for three matches during the 2014 fall season, compiling a 2-1 mark. Makarova also entered two doubles contests, splitting the matches, 1-1. Makarova dropped her contest while playing alongside recent graduate Annie Mulholland and earned a win when partnered with Alyssa Smith.

Stellar Freshman Season

Samantha Harris posted a strong freshman campaign that saw the Melbourne, Australia, native record an overall singles ledger of 24-8 and a doubles mark of 24-11. Harris became just the sixth freshman in Duke history to earn double-digit conference wins in singles play, compiling a mark of 10-4. Harris defeated a number of nationally ranked opponents over the course of the season, including victories over 25th-ranked Stephanie Nauta of Virginia, 63rd-ranked Clementina Riobueno of Miami and 104th-ranked Caroline Daxhelet of Virginia Tech. For her efforts, Harris was crowned the ITA Carolina Region Rookie of the Year. In addition to the regional award, Harris also garnered third team All-ACC honors, while reaching as high as 51st on the ITA's national singles polls.

Capra's Final Season at Duke

Senior Beatrice Capra, who prepares for her final season as a Blue Devil, sits just 26 singles wins shy of becoming the 25th singles player in Duke history to reach 100 wins for her career. The Ellicott City, Md., native has posted an impressive career while in Durham, most recently earning first team All-ACC honors and garnering the Inaugural Charles Hamilton Hargrave Award, presented to the team's most valuable player for the 2015 season.

Capra has seen an extremely successful career at Duke, twice earning All-America honors, while also being named the ACC Player of the Year in 2012 and the ITA National Rookie of the Year the same season.

Ambler Tennis Stadium and Sheffield Indoor Tennis Center

Over the past decade, Duke University has invested more than \$25 million to make its athletic facilities among the finest in the nation. This commitment is evident in the changes instituted directly for the Blue Devil tennis teams. Duke Athletic Director Kevin White continues to lead the way in providing Duke with top facilities to help student-athletes stay in peak condition.

Originally completed in the summer of 1987, the Duke Tennis Stadium was renovated into the Ambler Tennis Stadium. The facility was funded by Merrill Ambler and features seat-backs for fan seating, a scoreboard, new court surfaces and restrooms.

In addition to the fine outdoor courts, the Duke athletic department completed the Sheffield Indoor Tennis Center in the winter of 2000. Named after Karl and Alice Sheffield, the facility features six courts, offices for the coaches, a hall of fame room and locker rooms. It was awarded the 2000 United States Tennis Association Outstanding Tennis Facility on Feb. 25, 2001. The Sheffield Indoor Tennis Center is only the third tennis center in North Carolina to receive the award since it began in 1981.

The modern training room provides all of the equipment and services necessary to keep the Duke men's and women's tennis teams healthy and in action. The trainer's office is off the main training area, allowing the players convenient access to this care.

The weight room is another extensive area, directed by strength coordinator Dan Perlmutter. The 3,300 square-foot weight room has over three tons of free weights along with Nautilus, Hydra-Gym and Universal stations.

In 2008 the completion of the Michael W. Krzyzewski Center - Dedicated to Academic & Athletic Excellence - provided all of Duke's student-athletes with a new academics center featuring tutorial rooms, dedicated study space, computer lab areas and offices for academics staff, nearly tripling the size of the previous academics area.

Some more recent additions to the tennis facilities include a new state of the art Daktronics indoor scoring system. This project, which was installed in the fall of 2006, includes seven wireless scoreboards. There are six individual scoreboards (one mounted behind each court) that provides the player's name as well as the game and set scores. The main scoreboard shows the dual match score and scores of all six courts. Also the six main outdoor courts have been resurfaced in the US Open (Duke) blue color.



General Information

- There is no charge for tennis matches. All indoor matches occur in the Sheffield Indoor Tennis Center. All outdoor tennis matches occur in the Ambler Tennis Stadium.
- The entrance to the Sheffield Indoor Tennis Center is located between the Sheffield Indoor Tennis Center and the Ambler Tennis Stadium.
- The handicap entrance to the Sheffield Indoor Tennis Center is located on the south side of the Sheffield Indoor Tennis Center
- The entrance to the Ambler Tennis Stadium is located behind the bleachers of the stadium via the stairwells
- Handicap seating is located on the south side of the courts closest to Krzyzewskiville.
- Restrooms in the Sheffield Tennis Center are located on court level under the bleachers.
- Restrooms in the Ambler Tennis Stadium are located underneath the bleachers between the two stairwells.

One of the winningest women's tennis coaches in the nation, Jamie Ashworth has led the Blue Devils to new heights. Since becoming the head coach in 1997, he has led the program to 14 20-win seasons and 19 consecutive NCAA Tournament appearances. Under his guidance in 2009, the Blue Devils reached the pinnacle of success as they captured the program's first NCAA Championship. Over the past 19 years at the helm of the program, he has led Duke to a 427-108 (.798) overall record and a 151-34 (.816) ACC mark, while advancing to the NCAA Semifinals eight times, NCAA Championship match twice and notching ACC Tournament Championships on eight occasions.

Following the 2014 NCAA Team Championships, Ashworth was named the Wilson/ITA National Coach of the Year, as voted on by his peers. He is also a two-time ACC Coach of the Year (2001 & 2003) recipient and five-time ITA Regional Coach of the Year (2000, 2003, 2008, 2011 & 2014).

The 2015 campaign saw Ashworth once again guide the Blue Devils to the NCAA Tennis Championships tournament, where the team played into the second round of the event. Overall, Duke earned a record of 17-10, the 19th straight season the Blue Devils compiled a winning record under Ashworth's guidance. In addition, Duke amassed a conference mark of 11-3, the fifth time in seven years the Blue Devils earned double-digit victories against ACC foes. The Ashworth-led Blue Devils also earned a berth into the ITA National Team Indoor Championships earlier in the year after opening the dual match season with back-to-back wins during the ITA Kickoff Weekend in Durham, N.C.

Multiple Blue Devils saw success individually as well in 2015, with Duke placing three players on the All-ACC team, including four-time honoree, Ester Goldfeld. Three Blue Devils also remained stalwart representatives among the nationally ranked singles players in the country, with all three concluding the year within the top 100. Two doubles pairs also finished the season among the top 60 ranked pairs in the nation. Under Ashworth's tutelage, freshman Samantha Harris earned ITA Carolina Region Rookie of the Year honors. Ashworth's continued emphasis on academics was also made evident by three Blue Devils earning spots on the All-ACC academic team.

In 2014, Ashworth once again led the Blue Devils to the NCAA Tennis Championships tournament, marking the team's 18th consecutive trip to the national tournament during his tenure. Duke reached the quarterfinal round for the 12th time with Ashworth as head coach. The Blue Devils bounced back from an injury plagued 2012-13 season by posting a 27-5 overall record and an 11-3 conference mark. Duke opened 2014 with eight consecutive wins, four of which came during the ITA National Team Indoor Championships, where the Blue Devils earned the second ITA National Team Indoor Championship title in program history in a hard-fought contest against No. 5 UCLA. Although Duke was recognized nationally throughout the year, the Blue Devils jumped to No. 1 following their showing in the tournament, a ranking the team held for five consecutive weeks from March 18 through April 15.

Individually, three singles players ranked among the top 35 in the nation at the conclusion of the season, and four doubles pairs appeared in the top-80 of the nationally ranked doubles teams. Three All-America honors were also earned by members of the Duke team, in addition to three All-ACC accolades in 2014. With Ashworth's assistance Hanna Mar earned the ITA Carolina Region Senior Player of the Year award following a stellar senior campaign. In addition, Mar received the Most Outstanding Player honor at the conclusion of the ITA National Team Indoor Championship, during which she remained undefeated and clinched Duke's team title by securing the final singles point in a hotly-contested match against UCLA.

The 2013 season marked Duke's 17th consecutive trip to the NCAA tournament with Ashworth at the helm, as the Blue Devils reached the round of 16 for the sixth time in as many years. Ashworth guided an injury-plagued Blue Devils squad to a 16-10 overall record and 5-5 ACC ledger. The Blue Devils closed the season with a 14th-place ranking on the ITA list. In addition to the team ranking, the Blue Devils also posted four singles players and four doubles pairs on the list. Three members of the Blue Devil squad garnered All-ACC honors,



Jamie Ashworth

**Head Coach
20th Season
B.A. – Maryland '94**

Ashworth's Coaching Resume

Coaching History

Duke University
Head Coach - 1997-present
Assistant Coach - 1994-97
151-34 (.816) in ACC play
216-52 (.806) vs. ACC opponents
427-108 (.798) overall (19 seasons)

Playing History

University of Maryland, 1990-94 (Four-year letterwinner)

Coaching Honors

Wilson/ITA National Women's Coach of the Year 2014
ITA Regional Coach of the Year 2000, 2003, 2008, 2011, 2014
Eight ACC Championships 1997-2001, 2003, 2009, 2012
Eight ACC Tournament MVPs 1997-2001, 2003, 2009, 2012
ACC Coach of the Year 2001, 2003
Six ACC Players of the Year 1997-99, 2001, 2003, 2012
Seven ACC Rookies of the Year 2001, 2002, 2006, 2008, 2009, 2011, 2012

*32 Different All-ACC Players
*24 Different All-Americans
*ACC's all-time wins leader

Records vs. ACC Teams

| Team | W-L in ACC play | Overall |
|----------------|-----------------|---------------|
| Boston College | 9-0 | 9-0 |
| Clemson | 11-7 | 14-9 |
| Florida State | 16-2 | 20-4 |
| Georgia Tech | 13-5 | 16-7 |
| Louisville | 1-0 | 1-0 |
| Maryland | 16-2 | 19-2 |
| Miami | 4-7 | 8-9 |
| North Carolina | 14-5 | 25-10 |
| N.C. State | 17-1 | 23-1 |
| Notre Dame | 2-0 | 15-3 |
| Pittsburgh | 2-0 | 2-0 |
| Syracuse | 2-0 | 2-0 |
| Virginia | 17-2 | 27-3 |
| Virginia Tech | 11-0 | 12-1 |
| Wake Forest | 16-3 | 23-3 |
| TOTAL | 151-34 | 216-52 |

the 31st, 32nd and 33rd players to earn such an honor during Ashworth's tenure.

In 2012, Ashworth led Duke to a 29-3 (.906) record overall to become the ACC's all-time wins leader. Duke finished 11-0 in the ACC to become the first team in ACC history to have a perfect 11-0 record and win the ACC tournament in the same season. The team's 29 wins tied the 2009 national championship team for the second most in a season, while the Blue Devils also tied the 2009 team for the second-longest winning streak in program history with 18 straight victories. The 2012 campaign was the fifth straight 20-win season for the program, and the eighth time that the Blue Devils reached the 25-win plateau during Ashworth's tenure. The Blue Devils reached the NCAA semifinals for the eighth time in program history, and finished the season listed No. 3 in the Intercollegiate Tennis Association's final team rankings for the second consecutive year. The Blue Devils ended the season with six players ranked in the final ITA poll, four players named to the All-ACC team, and freshman Beatrice Capra honored as ACC Player of the Year.

The 2011 season saw Ashworth lead the program to its third straight quarterfinal appearance and the 16th overall in the NCAA Championships. The Blue Devils finished the season ranked No. 3, and had all six singles players and four teams of doubles in the final ITA rankings. Nadine Fahoum, Rachel Kahan, Ellah Nze and Reka Zsilinszka were All-ACC selections. Kahan was named ACC Freshman of the Year, while Nze and Zsilinszka each concluded their college careers with four consecutive All-ACC honors.

In 2010, Ashworth reached another milestone in his career as he garnered his 300th career victory when the Blue Devils blanked ACC foe NC State 7-0 on Feb. 25, 2010. Duke posted a 22-8 overall record and advanced to the NCAA Tournament quarterfinals. Duke also landed four players on the All-ACC Academic team.

Under Ashworth's guidance in 2009, Duke posted 29-3 overall record and finished the year on an 18-match win streak after blanking California 4-0 in the national title match. Both numbers rank second all-time in Duke tennis history.

Just a week after capturing the team title, Ashworth helped mentor Blue Devil freshman Mallory Cecil to the NCAA Individual Singles Championship and a No. 1 national ranking. Under his watch, Cecil, Ellah Nze and Reka Zsilinszka all captured All-America honors for singles, while Cecil was named the ITA Player of the Year. Duke was equally impressive in the classroom in 2008-09, landing an ACC-best five players on the All-ACC Academic team.

In addition to the NCAA title, the Blue Devils captured a share of the ACC regular season title and won the ACC Tournament Championship in thrilling fashion. Five Blue Devils earned at-large bids to the NCAA Tournament and seven players were ranked in the final ITA national poll.

In 2007-08, Ashworth helped put Duke back in the forefront of the nation's best teams, leading the Blue Devils to a 20-5 overall record and a runner-up finish in the ACC. Ranked ninth in the final national poll, Duke reached the NCAA Tournament for the 19th straight year and the 20th time overall. The Blue Devils advanced to the round of 16 as a team and had three individuals capture All-America honors after earning spots in the individuals tournament round of 16.

The 2006-07 campaign saw Duke go 12-10 (5-6 ACC) and reach the NCAA Tournament for the 18th straight year and 19th time overall. The Blue Devils finished the season with a national ranking of No. 21, led by sophomore Melissa Mang, who received All-ACC recognition for the second straight year, and freshman Amanda Granson, who led the squad in singles wins (23), dual match victories (15) and ACC triumphs (eight).

In 2005-06, Ashworth rounded out a decade as the head coach of the women's tennis program. His 10th year saw the Blue Devils go 20-8 overall and 9-1 in ACC play. Mang became the sixth Blue Devil freshman overall and third under Ashworth (Ansley Cargill, 2001; Kelly McCain, 2002) to receive ACC Rookie of the Year honors, as she also received All-ACC accolades along with Bercek and Jackie Carleton. Bercek and Carleton each received bids to the NCAA Singles Championships and Bercek garnered her third career All-America nod.

The Blue Devils ended the campaign ranked ninth in the country.

After serving as a Duke assistant coach from 1994-95 through 1996-97, Ashworth took over the head coaching reigns on March 20, 1997, and paced Duke to a 12-1 overall record and a 4-0 conference mark to wrap up the season.

In his first full year as a head coach (1997-98), Ashworth led Duke to 27 wins, then a school record, the school's 11th consecutive ACC regular season and tournament titles, Duke's best final national ranking at No. 2, its third consecutive Final Four and the program's first appearance in the NCAA title match.

The 1998-99 season was no letdown as he guided Duke to 27 wins, its 12th consecutive ACC regular season and tournament titles, its fourth straight NCAA semifinal appearance and a final No. 3 national ranking.

In 1999-2000, Ashworth guided a young Blue Devil team to a 23-6 record, a 13th consecutive ACC Tournament title and a Sweet 16 NCAA finish. The following campaign (2000-01) saw Ashworth lead the Blue Devils to 27 victories and an Elite Eight NCAA finish, along with Duke's 14th consecutive ACC Championship and an undefeated 8-0 ACC regular season mark.

In 2001-02, Duke posted a 25-5 overall record and won the ACC regular season title with an 8-0 mark. In 2002-03, Ashworth led the Blue Devils back to the NCAA Final Four, tied an ACC record with 30 victories, won the ACC regular season and tournament titles, and claimed the National Team Indoor Championship. With one of his youngest teams in his coaching history, Ashworth led Duke to the Elite Eight and a 22-5 mark in 2003-04.

During Ashworth's term as the assistant coach, the Blue Devils recorded a 59-13 overall record and a perfect 20-0 ACC mark. In his first year as an assistant in 1994-95, Duke went 22-6, advanced to the NCAA Tournament quarterfinals and finished the year ranked No. 7. In 1995-96, he helped pace Duke to a 25-4 mark (then a school record for wins in a season), a trip to the NCAA Final Four and a national ranking of No. 3. In 1996-97, Duke advanced to its second straight NCAA Final Four, finishing the year third in the nation, once again.

Ashworth has coached 34 different All-ACC selections and 26 different All-America honorees, two national champions and four collegiate grand slam champions during his stint with the Blue Devils. That list that includes four-time All-America and 1998 NCAA singles national champion, Vanessa Webb, who is Duke tennis' only Honda Award winner and Olympian.

A 1994 speech communication graduate of Maryland, Ashworth was a four-year letterwinner for the Terrapins and served as a captain of the team his junior and senior years. He recently served on the ITA Board of Directors for the fifth year and just finished his sixth year on the Division I Women's Tennis Operating Committee.

A native of Amherst, N.H., Ashworth resides with his wife Caylan, his son Bryce and his daughter Molly in Durham.

WOMEN'S TENNIS SUCCESS AT DUKE

ACC CHAMPIONS

2012, 2009, 2003, 2001, 2000, 1999, 1998, 1997,1996, 1995, 1994, 1993, 1992, 1991, 1990, 1989, 1988

ACC REGULAR SEASON TITLES

2012, 2011, 2009, 2006, 2003, 2002, 2001,1999,1998, 1997, 1996, 1995, 1994, 1993, 1992, 1991, 1990, 1989, 1988

NCAA FINAL FOUR APPEARANCES

2012, 2009, 2003, 1999, 1998, 1997, 1996, 1992

NCAA FINALS APPEARANCES

2009, 1998

NCAA CHAMPION

2009

NATIONAL TEAM INDOOR CHAMPION

2014, 2003

OVERALL AS A HEAD COACH

- One NCAA Team Championship
- Two Individual NCAA Champions
- Two National Players of the Year
- Two National Team Championships
- Four National Rookies of the Year
- 32 different All-Conference selections
- 24 different All-America selections
- Five different Grand Slam Champions
- Four different members of the Rolex All-Star Team
- Two Honda Award winners
- One Olympian

COACHES & STAFF

JAMIE ASHWORTH YEAR-BY-YEAR RECORDS AT DUKE

Assistant Coach

Head Coach

| Year | Team | Overall Record | League Record | Postseason |
|---------------------------------|------|----------------|---------------|--------------------------------------|
| 1994-95 | Duke | 22-6 | 8-0 | ACC Champion, NCAA Quarterfinals |
| 1995-96 | Duke | 25-4 | 8-0 | ACC Champion, NCAA Final Four |
| 1996-97* | Duke | 12-3 | 4-0 | - |
| Total (3 Years): | | 59-13 | 20-0 | |
| 1997* | Duke | 12-1 | 4-0 | ACC Champion, NCAA Final Four |
| 1997-98 | Duke | 27-4 | 8-0 | ACC Champion, NCAA Runner-Up |
| 1998-99 | Duke | 27-4 | 8-0 | ACC Champion, NCAA Final Four |
| 1999-00 | Duke | 23-6 | 7-1 | ACC Champion, NCAA Round of 16 |
| 2000-01 | Duke | 27-2 | 8-0 | ACC Champion, NCAA Quarterfinals |
| 2001-02 | Duke | 26-4 | 8-0 | NCAA Round of 16 |
| 2002-03 | Duke | 30-3 | 8-0 | ACC Champion, NCAA Final Four |
| 2003-04 | Duke | 22-5 | 7-1 | NCAA Quarterfinals |
| 2004-05 | Duke | 16-11 | 5-5 | NCAA Second Round |
| 2005-06 | Duke | 20-8 | 9-2 | NCAA Quarterfinals |
| 2006-07 | Duke | 12-11 | 5-6 | NCAA Second Round |
| 2007-08 | Duke | 20-5 | 9-2 | NCAA Round of 16 |
| 2008-09 | Duke | 29-3 | 10-1 | ACC Champion, NCAA National Champion |
| 2009-10 | Duke | 22-8 | 7-4 | NCAA Quarterfinals |
| 2010-11 | Duke | 25-5 | 10-1 | NCAA Quarterfinals |
| 2011-12 | Duke | 29-3 | 11-0 | ACC Champion, NCAA Final Four |
| 2012-13 | Duke | 16-10 | 5-5 | NCAA Round of 16 |
| 2013-14 | Duke | 27-5 | 11-3 | NCAA Quarterfinals |
| 2014-15 | Duke | 17-10 | 11-3 | NCAA Second Round |
| Career Total (19 Years): | | 427-108 | 151-34 | |

*Took over as head coach on Mar. 20, 1997



MARC SPICIJARIC

**ASSISTANT COACH
ILLINOIS '09
SEVENTH SEASON**

Marc Spicijaric joined the Blue Devil coaching staff as an assistant coach in August of 2009. Spicijaric came to Durham after a standout career at the University of Illinois.

Among other duties, Spicijaric assists Ashworth in team training and recruiting for the Blue Devil tennis program. Duke's 2011 and 2015 recruiting classes ranked first and second in the nation, respectively, with the 2011 class including freshmen Beatrice Capra, Ester Goldfeld, Monica Turewicz and Annie Mulholland. The 2015 class welcomed Ellyse Hamlin, Jessica Ho and Kaitlyn McCarthy. His hard work paid off in 2012 as Capra was named ACC Player of the Year, and Capra, Goldfeld and Turewicz were all ranked in the final Intercollegiate Tennis Association (ITA) poll.

Spicijaric's sixth season in Durham saw the Blue Devils earn double-digit conference victories for the fifth time in seven years as Duke compiled an 11-3 mark against ACC foes. Spicijaric also helped guide Duke to its 27th NCAA Tennis Championship tournament appearance, while also assisting freshman Samantha Harris to ITA Carolina Region Rookie of the Year honors.

In 2014, Spicijaric once again assisted with the success of the Duke women's tennis program, as the Blue Devils participated in the NCAA Team Championship tournament for the 18th consecutive season. Duke also claimed the ITA Indoor Team Championship title in exciting fashion as the Blue Devils outlasted UCLA, 4-3, in the final and amassed 20 or more wins in a season for the fourth time in his five year stint. Individually, members of the team thrived, as the Blue Devils boasted three All-Americans, three All-ACC honorees, three ITA Scholar Athletes, one All-ACC academic recipient, a Regional ITA Senior Player of the Year and a two-time ACC Player of the Week.

During his fourth year with the Duke women's tennis program, Spicijaric assisted Ashworth in leading an injury-plagued Blue Devil roster to a 16-10 season and Duke's 17th consecutive appearance in the NCAA Tournament. Three members of Duke's tennis team earned All-ACC honors in 2013.

In 2012, Spicijaric assisted the team to a 29-3 (.906) record overall and an 11-0 mark in the ACC to become the first team in ACC history to have a perfect 11-0 record and win the ACC tournament in the same season. Since Spicijaric joined the staff in 2009, the Blue Devils have had three consecutive 20-win seasons.

The 2010-11 season saw Spicijaric help guide Duke to its second 25-win season in three years. His recruiting efforts paid great dividends as freshman Rachel Kahan went 31-1 in singles play on the way to earning ACC Rookie of the Year honors.

In his first season, Spicijaric helped lead the Blue Devils to a 22-8 overall record and a final national ranking of ninth. Three players captured All-ACC honors, while Ellah Nze earned All-American recognition.

Spicijaric had a stellar four-year career with Illinois, helping the Illini to four NCAA Tournament appearances, including advancing to the national title match in 2007. He closed out his career with a 90-55 singles record, a 96-48 doubles mark and earned All-Big Ten honors as a senior.

A native of Wesley Chapel, Fla., Spicijaric played primarily in the No. 1 spot as a senior, posting a 19-5 overall singles record and a 25-9 doubles record. Ranked as high as No. 50 in 2009, he finished the year ranked 74th nationally and 13th in the Midwest region. He also was voted as Illinois' Most Valuable Player by his teammates.

Known as "Mr. Clutch" during the 2006-07 season, Spicijaric tied for the most wins on the team with a 32-17 overall record in singles action. He proved to be pivotal in leading the Illini to the national finals, losing just one match in the NCAA Tournament and scored the match-clinching win over Ohio State in the national quarterfinals.

In his junior season, Spicijaric concluded the year with a 14-14 singles record and 5-4 ledger in Big Ten matches primarily in the No. 3 slot. He boasted a five-match win streak in the heart of the Big Ten season and compiled a 16-11 doubles record to finish ranked 42nd by the ITA.



MICHELLE DASSO

**VOLUNTEER ASSISTANT COACH
NOTRE DAME '01
FIRST SEASON**

Michelle Dasso joined the Blue Devil coaching staff as a volunteer assistant coach in October of 2015. Dasso joins the coaching staff following a nine-year head coaching career at Illinois, as well as a stellar playing career at Notre Dame and a three-year assistant coaching career at her alma mater.

Dasso owns a wealth of coaching experience from her time with Illinois. In addition to coaching the doubles tandem of Melissa Kopinski and Rachael White to All-America honors in 2013, she also helped lead the team to a No. 18 ranking during the 2012 campaign. Dasso, a native of Long Grove, Ill., brought some of the top talent to Illinois during her tenure, as the team's 2010 recruiting class ranked No. 4 in the nation and the 2015 recruiting class ranked 11th in the country. Dasso served on the Intercollegiate Tennis Association (ITA) Division I Operating Board from 2010-2015 while coaching at Illinois, as well.

Prior to her head coaching career, Dasso served as an assistant women's tennis coach at her alma mater, Notre Dame, from 2003-2006. In 2006, Dasso's efforts were recognized by the ITA, as she garnered the National Assistant Coach of the Year award.

During her playing career at Notre Dame, Dasso saw one of the most successful careers in program history. Upon graduation in 2001, Dasso was the only four-time All-America recipient in the history of Notre Dame women's tennis. In her final season with the Fighting Irish, Dasso was named the ITA National Senior Player of the Year and concluded her career as the school record holder in career singles wins (140), career doubles wins (109) and season singles victories (40).



TARA MOORE
ATHLETIC TRAINER
SOUTHERN MAINE '13
2ND SEASON



JEFF HOWSER
STRENGTH & CONDITIONING
DUKE '71
14TH SEASON

Tara Moore joined the Duke University Athletic Training staff in February of 2015. A native of Portland, Maine, Moore graduated from the University of Southern Maine in 2013 with a bachelor's of science degree in athletic training. She was also a member of the women's soccer program at Southern Maine. Moore also served as a graduate assistant athletic trainer at the University of Alabama prior to arriving in Durham.

Former ACC champion and All-American Jeff Howser is in his 13th season as Duke's speed and conditioning coach.

A graduate of Duke, Howser was a six-time ACC champion and was named as one of the ACC's top-50 track athletes of all-time in 2003. He went on to earn a bronze medal at the World Championships in the 110-meter high hurdles and was an alternate on the U.S. Olympic Team. Howser ran on the international level for 14 years, was a four-time U.S. Olympic Trials qualifier and two-time U.S. Olympic Trials finalist.

He served previously as the sprints and hurdles coach at the University of Florida, UCLA, NC State, Duke and the University of North Carolina.

Howser also has coached a number of top world-ranked professional track athletes such as Anwar Moore (13.00-110m hurdles), Jason Smoots (6.51-60m, 10.01-100m), Bershawn Jackson (47.30-400m hurdles), Leonard Byrd (44.45-400m), Michelle Collins (50.00-400m, 22.18-200m indoor), Daniel Caines UK (44.98-400m), Crystal Cox (50.34-400m, 22.34-200m), Jordan Vaden (19.98-200m), Marion Jones (7.08-60m, 10.91-100m), and other athletes from Jamaica, Great Britain, Trinidad, Ghana, Bermuda and the Bahamas. He also has served as a consultant in training program design for several other top-ranked track athletes from various countries which include LaShawn Merritt, Tyson Gay and Veronica Campbell-Brown. Howser also assists Athens 2004 Head Olympic Coach George Williams in coaching the Nike GW Elite Track Club. His coaching resume includes thirteen Olympians, five Olympic Gold Medalists, four World Championship Gold Medalists and one World Cup Gold Medalist. In addition, one of Howser's athletes ran the fastest high school electronic 40-yard dash ever recorded (4.25 electronic at the Nike SPARQ Combine), which is also the second-fastest time in history.

He holds certifications from the National Strength and Conditioning Association, the USA Weightlifting Association, is the North Carolina director for the National Association of Speed and Explosion and is a USA Track and Field Elite Athlete Coach.

In addition to his duties as overall head strength coach for women's lacrosse, field hockey and the men's distance program, Howser designs and implements the speed, agility and conditioning programs for men's lacrosse, women's soccer, women's tennis and volleyball.

COACHES & STAFF

Support Staff



Dr. Jeff Bytomski
 Team Doctor



Tom Coffman
 Deputy Director of Athletics/
 Development



Greg Dale
 Sports Psychologist



Dr. William Garrett, Jr.
 Orthopaedic Surgeon



Jeff Howser
 Speed & Conditioning



Kerry Mullenix
 Physical Therapy



Nick Potter
 Physical Therapy



Kelly Preussner
 Academic Advisor



Brad Amersbach
 Sports Information



Kevin M. White

VICE PRESIDENT & DIRECTOR OF ATHLETICS
 ADJUNCT PROFESSOR OF BUSINESS ADMINISTRATION
 ST. JOSEPH'S COLLEGE '72

Kevin M. White was named Duke University's vice president and director of athletics on May 31, 2008. He also serves as an adjunct professor of business administration at the university.

White, 62, joined the Duke family after leading Notre Dame's athletics program to success both on the playing fields and in the classroom from 2000-08. He also has held a number of prominent national leadership roles within intercollegiate athletics, including his service in 2006-07 as president of the National Association of Collegiate Directors of Athletics (NACDA) and in 2005-06 as president of the Division I-A Athletic Directors Association. In 2013, White was named one of four NCAA Football Bowl Subdivision recipients of the Under Armour AD of the Year Award presented by NACDA.

Guided by the Strategic Plan that was approved by Duke's Board of Trustees in April of 2008, White made an immediate impact on Duke Athletics. In addition to leading the department to unprecedented success in competition, he reshaped the organization into a more efficient and modern department; strengthened ties to both campus and community constituents through consistent outreach efforts; successfully oversaw Duke's fundraising efforts during an economic downturn; completed partnerships with major corporate entities to enhance revenue streams; commissioned a master facilities plan to position Duke well into the 21st Century; and emphasized a stronger commitment to the university's intramural, club and recreational sports programs.

Since White's arrival, Duke has captured four NCAA Championships - women's tennis in 2009, men's basketball in 2010 and men's lacrosse in 2010 and 2013 - and 15 ACC titles (three in 2013). On the strength of 19 teams participating in NCAA Championship competition and robust finishes in several sports, Duke ranked 12th in the 2013 Learfield Sports Directors' Cup standings, which determine an institution's all-around strength in intercollegiate athletics. The 12th-place showing marked the 10th consecutive year that Duke has ended among the nation's top 20 programs. In 2011, Duke placed fifth, matching the school's best finish in the rankings and its 1171.50 points earned were the most in program history. In White's five years at Duke, the Blue Devils placed 17th (2009), 10th (2010), fifth (2011), 16th (2012) and 12th (2013) in the Directors' Cup standings.

Forty-eight Blue Devil teams ranked among the nation's top 10 teams during the past five seasons with eight - men's basketball (2009, 2010, 2011, 2013), men's lacrosse (2010, 2013) and women's tennis (2009, 2010) - reaching No. 1. In all, 75 Blue Devil teams advanced to NCAA postseason competition during White's Duke tenure.

Individually, 165 student-athletes earned All-America, 278 All-ACC and 171 All-Region or District honors the past five years. During White's tenure, Duke boasts 10 NCAA individual champions in Curtis Beach (indoor track and field heptathlon in 2012), Juliet Bottorff (outdoor track and field 10k in 2011), Mallory Cecil (women's tennis in 2009), Abby Johnston (three-meter diving in 2011), Nick McCrory (platform diving in 2010, 2011 and 2013), and Becca Ward (women's fencing, saber in 2009, 2011 and 2012). In 2012-13, Duke celebrated one individual NCAA and seven individual ACC titles.

Academically, Duke teams continued strong performances under White. In the 2013 spring semester, 25 of 26 Blue Devil varsity teams earned grade point averages of 3.0 or better and more than 90 made the Dean's List.

In two key elements in tracking a department's academic success, Duke ranked among the nation's best again. Duke posted a 98% Graduation Success Rate (GSR) and 16 teams achieved a 100% GSR. Also, an ACC-best 15 Blue Devil teams were ranked in the top 10% of their respective sports in the most recent Academic Performance Rate (APR) Report, including the men's basketball and football teams. In the 2013 report, Duke (989) ranked third among all FBS schools, behind only Northwestern (996) and Boise State (993), and eighth among all Division I - FBS and FCS - programs. In all, Duke totaled the highest APR scores among ACC institutions in 13 of the league's 25 sports: men's basketball (995), football (989), men's golf (1000), men's lacrosse (997), men's soccer (995), men's swimming and diving (1000), men's indoor track and field (1000), men's outdoor track and field (1000), women's golf (1000), women's lacrosse (1000), rowing (1000), volleyball (1000) and wrestling (1000).

Individually in 2013, seniors Abby Johnston (women's diving) and Anthony Lin (fencing) received prestigious NCAA Postgraduate Scholarships. Six Duke student-athletes were selected as CoSIDA Academic All-Americans, while 26 others received National Scholar-Athlete or Scholar All-America accolades. In White's five-year tenure, former women's tennis player Parker Goyer won a Rhodes Scholarship (2009), while track athlete Sally Liu (2009) and Allie Speidel (2011) earned Marshall Scholarships.

Under White, Duke has continued its focus on outreach to the local community. Modeling the NCAA CHAMPS/Life Skills program's commitment to service, learning projects and outreach, approximately 500 Duke student-athletes across all sports participated in a combined effort of more than 2,000 community service hours.

White's commitment to the overall mission of the university remains clear. In May 2011, Duke Athletics announced that a portion of ticket sales from Blue Devil regular season home sporting events will be directed to the Duke University Libraries. Per White's vision, the Duke Athletics Library Fund will generate significant unrestricted revenue for the Duke University Libraries to support teaching and research across the institution.

In fall of 2012, Duke University announced the \$3.25 billion Duke Forward fundraising campaign for priorities across Duke's 10 schools, Duke Medicine and a range of university programs. Included in the campaign is a \$250 million goal for Duke Athletics to be divided three ways - for facility enhancements and support (\$100 million), endowment income (\$50 million) and operating funds (\$100 million). In 2012-13, several facility projects were initiated, including the construction of new practice fields off Bassett Drive that will benefit Duke's lacrosse, soccer, recreation and club sports, and intramural programs.

White, who holds a Ph.D. in education, has taught graduate-level classes since 1982 and currently teaches a sports business course in Duke's Fuqua School of Business as part of Duke's MBA program.

In August 2003, SI.com (the Sports Illustrated web site) listed White, then at Notre Dame, third in its rankings of the most powerful people in college football. In January 2004, The Sporting News listed him in its Power 100 as third among five names in the "front office" category (and the lone college athletics director among the 100).

White previously served on numerous NCAA committees, including being an ex-officio member of the NCAA Committee on Academic Performance and a member of its Penalty and Rewards subcommittee. For several years, he was a representative with the football Bowl Championship Series. Additionally, White was part of the NCAA Coalition on Intercollegiate Athletics (COIA) that dealt with academics, fiscal reform and student-athlete well-being. In 2012, White was among a select group of college and professional administrators asked to serve on the recently formed Expert Advisory Board for the Knight Commission. Additionally, he was the secretary of NCAA Football, a non-profit corporation acting as the "collective voice to promote college football," and served on the Black Coaches and Administrators Board of Directors.

Given his background and success, it is not surprising that 23 current or former directors of athletics were mentored by White. That impressive list includes Jim Sterk of Washington State and San Diego State, Tom Boeh of Ohio University and Fresno State, Ian McCaw of Northeastern, Massachusetts and Baylor, Bruce Van De Velde formerly of Utah State, Iowa State and Louisiana Tech, Herman Frazier previously of Alabama-Birmingham and Hawaii, Rudy Keeling formerly of Emerson and previous commissioner of the Eastern College Athletic Conference (ECAC), Scott Devine of St. Mary's College (Md.), Tom Collins formerly of Ball State, Tim Van Alstine formerly of Western Illinois, Mark Wilson of Tennessee Tech, Bubba Cunningham of Ball State, Tulsa and North Carolina, Sandy Barbour of Tulane and California-Berkeley, Jim Phillips of Northern Illinois and Northwestern, Bernard Muir of Georgetown, Delaware and Stanford, Sandy Hatfield Clubb of Drake, Vic Cegles of Long Beach State, Norwood Teague of Virginia Commonwealth and Minnesota, Bob Bierie previously of Loras College, Greg Capell previously of Loras College, Boo Corrigan of Army, Bill Scholl of Ball State, Josh Berlo of Minnesota Duluth, and Stan Wilcox of Florida State. Prior to joining Notre Dame in 2000, White served as athletic director at Arizona State University, Tulane University, the University of Maine and Loras College in Iowa, where he originated the National Catholic Basketball Tournament.

Before becoming an administrator, White served as head track and field coach at Southeast Missouri State (1981-82) and assistant cross country and track and field coach at Central Michigan (1976-80). He began his coaching career at Gulf High School in New Port Richey, Fla., coaching cross country and track and assisting in football and wrestling.

White earned his Ph.D. from Southern Illinois University in 1983 with an emphasis on higher education administration. In 1985, he completed postdoctoral work at Harvard University's Institute for Educational Management. He earned his master's degree in athletics administration from Central Michigan University in 1976 and his bachelor's degree in business administration in 1972 from St. Joseph's College in Rensselaer, Ind., where he also competed as a sprinter.

White and his wife, Jane, a former college track and field coach, have five children and 10 grandchildren.

SENIOR ADMINISTRATION

COACHES & STAFF



Dr. Chris Kennedy
Senior Deputy
Director of Athletics



Tom Coffman
Deputy Director of Athletics/
Development



Mike Cragg
Deputy Director of Athletics/
Operations

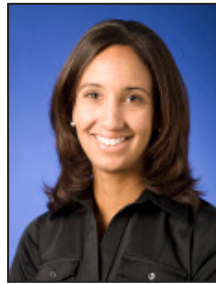

Nina King
Deputy Director of Athletics/
Administration, Legal Affairs &
Chief of Staff



Mitch Moser
Deputy Director of Athletics/
Chief Financial Officer

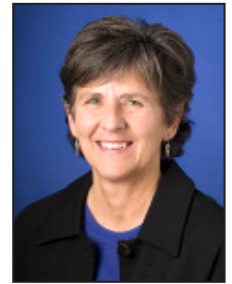

Jacki Silar
Senior Associate Director
of Athletics/Student-Athlete
Welfare/Senior Woman
Administrator



Brad Berndt
Senior Associate Director of
Athletics/Student Services



Gerald Harrison
Senior Associate Director of
Athletics/Internal Affairs



Todd Mesibov
Associate Director of Athletics/
Compliance



Jon Jackson
Associate Director of Athletics/
External Affairs



Mike Sobb
Associate Director of Athletics/
Resource Acquisition



Leslie Barnes
Assistant Director of Athletics/
Student-Athlete Development



Art Chase
Assistant Director of Athletics/
External Affairs



Joe Manhertz
Assistant Director of Athletics/
Iron Dukes Major Gifts

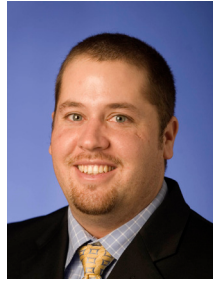

Bob Weiseman
Assistant Director of Athletics/
Athletic Facilities, Game Opera-
tions & Championships



Gina Bradley
Assistant Director of Athletics/
Business Operations

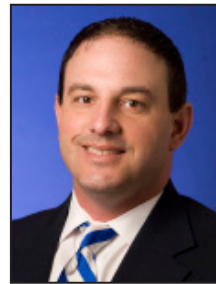

Tony Sales
Assistant Director of Athletics/
Student-Athlete External Affairs



Jack Winters
Assistant Director of Athletics/
Iron Dukes



James Coleman
Chairman,
Duke Athletic Council



Martha Putallaz
Faculty Athletic Representative



Beatrice Capra

5-9 • Senior

Ellicott City, Md.

Laurel Springs School

Career Statistics

| Year | Singles | | | Doubles | | |
|---------------|--------------|-------------|--------------|--------------|-------------|--------------|
| | Dual | Conference | Overall | Dual | Conference | Overall |
| 2011-12 | 23-2 | 9-0 | 32-5 | 23-6 | 7-3 | 33-10 |
| 2013-14 | 11-7 | 5-4 | 30-10 | 17-4 | 5-2 | 23-7 |
| 2014-15 | 11-7 | 7-5 | 12-8 | 14-8 | 11-2 | 18-10 |
| Career | 45-16 | 21-9 | 74-23 | 54-18 | 23-7 | 74-27 |

2014-15

All-ACC first team selection ... named 2015 Charles Hamilton Hargrave Most Valuable Player ... amassed an overall record of 12-8, including a 7-5 conference mark ... earned six victories over nationally ranked opponents ... concluded the season ranked 96th by the Intercollegiate Tennis Association ... broke into the ITA's singles rankings on April 14 ... also ranked as high as 31st while playing alongside Samantha Harris in doubles ... missed majority of fall campaign while recovering from surgery ... concluded season on a four-match win streak ... downed No. 81 Ilinca Stoica of No. 41 Virginia Tech, 6-2, 6-2, to earn her highest victory over a nationally ranked opponent ... defeated 92nd-ranked Johnnise Renaud of 45th-ranked Georgia Tech, 6-3, 6-1, March 29 ... dropped 93rd-ranked Daneika Borthwick in straight sets, 6-1, 6-4, to help Duke earn a 4-0 win over 66th-ranked Florida State ... upended 102nd-ranked Johnnise Renaud of 27th-ranked Georgia Tech in the third round of the ACC Tournament ... opened junior season with a three-set, 6-0, 2-6, 6-1 win over Cindy Nguyen while competing in Hawaii ... competed with numerous teammates in doubles throughout the season, including Harris, Rachel Kahan, Chalena Scholl, Rebecca Smaller and Ester Goldfeld ... played primarily with Harris, earning a 9-5 record as a pair ... defeated California's fourth-ranked team of Maegan Manasse and Denise Starr, 6-4, in the team's first doubles contest of the dual match season ... posted a convincing 8-3 win over 27th-ranked Hayley Carter and Whitney Kay of top-ranked North Carolina.

2013-14

ITA All-American ... All-ACC first team selection ... ACC Player of the Week (Feb. 11) ... amassed an overall record of 30-10, including an 11-7 mark in dual matches and a 5-4 ledger in conference play ... concluded season as the ITA's fifth-ranked singles player in the nation ... remained in the top 10 throughout entire spring campaign ... ranked as high as No. 3 during the season ... named to the CollegeTennisOnline.com female college tennis players to watch in 2014 ... reached elite eight at the Riviera/ITA All-American on Oct. 4 ... claimed ITA Carolina Regional singles title after defeating the second-seeded Hayley Carter of North Carolina, 3-6, 6-4, 6-4 ... closed the fall campaign by winning the ITA National singles consolation title and posted a 15-2 singles mark ... defeated No. 2 Jamie Loeb of North Carolina, 6-4, 6-4, on Feb. 8 at the ITA Indoors Championship, helping the Blue Devils advance to the semifinal round ... routed No. 44 Veronica Corning, 6-3, 6-2, of Northwestern to clinch the Blue Devil victory over the Wildcats ... won her then team-best 24th singles match of the season over Alexandra Stanova of Maryland, 6-0, 6-2, to clinch the Duke victory over the Terrapins ... helped the Blue Devils advance to the quarterfinals of the ACC Championship by clinching the victory over No. 46 Wake Forest after defeating Andrea Retolaza, 6-3, 6-0 ... concluded singles season by reaching the quarterfinal round of the NCAA Championship ... went 19-8 against ranked singles opponents ... paired with Hanna Mar in doubles for majority of season ... the duo concluded the season fourth overall on the ITA doubles list ... the pair compiled a 23-7 overall mark, including 17-4 in duals and 5-2 in the ACC ... upset USC's No. 3 Brynn Boren and Zoe Katz, 6-3, advancing the Duke duo to the semifinal round of the Freeman Memorial Championship ... concluded season by reaching the doubles semifinal round in the NCAA Tournament ... the duo compiled a 12-5 record against ranked doubles opponents ... upheld a 12-match winning streak from March 26 through May 15.

2012-13

Did not compete.

2011-12

ITA All-American ... ITA National Co-Rookie of the Year ... NCAA quarterfinalist ... ACC Player of the Year ... ACC Freshman of the Year ... ACC Tournament Most Valuable Player ... All-ACC selection ... ITA Carolina Region Rookie of the Year ... Five-time ACC Player of the Week (Feb. 7, Feb. 14, March 27, April 3 and April 17) ... became just the second player in program history to win ACC Player and Freshman of the Year and be named the ACC Tournament's MVP in the same season, and the first since Karin Miller in 1997 ... spent the entire season ranked in singles play, finishing the year at No. 2 and held that ranking in the final eight ITA polls ... finished the year 32-5 overall in singles, 23-2 playing at the No. 1 spot in the lineup in dual matches, 23-5 against ranked opponents and 9-0 in ACC matches ... won 16 straight matches between Feb. 25 and May 17 ... defeated No. 1 Allie Will of Florida, 6-4, 6-4, on May 21 ... downed No. 9 Lauren Embree, 6-1, 6-3, in the NCAA Singles Championship Round of 16 ... outlasted No. 12 Kristi Boxx of Ole Miss, 6-4, 6-1, on Feb. 10 ... defeated No. 26 Kate Turvy of 12th-ranked Northwestern, 6-1, 6-3, on Feb. 4 ... clinched the doubles point and the overall match in her dual match debut with a 6-1, 6-1 victory over Jeltje Loomans of William & Mary on Jan. 20 ... tied for the team lead with a 33-10 overall record in doubles play, including a 24-5 mark in dual matches ... with Rachel Kahan, upset 13th-ranked Lindsey Hardenbergh and Emily Fraser of Virginia, 8-2, on April 21 and 12th-ranked Robin Anderson and Skylar Morton of UCLA, 8-2, on Feb. 13 ... in the fall, ranked No. 1 in the 2011 preseason freshman/newcomer rankings ... compiled a 6-2 singles record in her first fall season at Duke ... won the singles consolation championship at the ITA National Indoor Intercollegiate Championships ... outlasted preseason No. 2 freshman Robin Anderson of UCLA, 1-6, 7-5, 7-6 in the championship match ... reached the quarterfinals of the singles main draw at the Riviera/ITA All-American Championships ... defeated 2010 NCAA semifinalist and No. 7 Nicole Gibbs of Stanford in her collegiate debut, 4-6, 6-4, 6-2 ... partnered with fellow freshman Ester Goldfeld and recorded a 10-3 doubles mark ... reached the quarterfinals of the doubles main draw at the ITA National Indoor Intercollegiate Championships ... reached the finals of the ITA Carolina Regionals ... defeated No. 7 Kayla Duncan and Kathryn Talbert of Wake Forest in the semifinals.

Prior to Duke

Rated as the No. 1 overall prospect by tennisrecruiting.net ... finished in second place at the 2011 U.S. Open wild card playoff ... qualified for the 2011 Family Circle Cup ... won 2010 U.S. Open wild card playoff and earned automatic bid to the U.S. Open where she advanced to the third round before falling to 2006 champion Maria Sharapova ... reached the quarterfinals of the 2010 French Open ... won a \$10,000 tournament in 2009 in Williamsburg, Va. ... won the 2009 USTA Spring National Championships in Mobile, Ala. ... reached the semifinals of the 2009 USTA National Championships in Berkley, Calif. ... won the 2008 Jerry Simmons Pan American Closed Championship ... reached the finals at the 2008 National Clay Court Championships ... reached the finals at the 2008 U.S. Junior International Grass Court Championships.

Personal

Born Beatrice Katherina Capra on April 6, 1992 in Baltimore, Md. ... daughter of Giovanni and Laurie Capra ... has one sister, Pia ... mother Laurie played tennis at the University of South Florida ... majoring in Cultural Anthropology.



Beatrice Capra 2015 Match-by-Match Results Singles

| Date | School | Pos. | Opponent | Result | NR |
|----------|----------------------|------|--------------------------|--------------------------|-------|
| Jan. 8-9 | vs Hawaii | -- | Cindy Nguyen | Won 6-3, 6-1 | -/- |
| Jan. 8-9 | vs California | -- | Maegan Manasse (5/-) | Lost 6-3, 3-6, 2-6 | -/- |
| Jan. 18 | at William & Mary | 1 | Leeza Nemchinov | Lost 2-6, 6-2, 4-6 | -/- |
| Jan. 24 | #67 LOUISVILLE | 1 | Elle Stokes | Won 6-1, 6-0 | -/- |
| Jan. 25 | #54 MEMPHIS | 1 | Anki Wind | - 6-6, unfinished | -/- |
| Feb. 1 | #22 NORTHWESTERN | 1 | Alicia Barnett | Won 7-5, 6-3 | -/- |
| Feb. 20 | at #2 Florida | 1 | Brooke Austin (6/-) | Lost 5-7, 2-6 | -/- |
| *Feb. 27 | #41 VIRGINIA TECH | 1 | Ilinca Stoica (81/-) | Won 6-2, 6-2 | -/- |
| *Mar. 1 | LOUISVILLE | 1 | Jessie Lynn Paul | Won 6-1, 6-0 | -/- |
| *Mar. 8 | at #67 Syracuse | 1 | Amanda Rodgers | Lost 4-6, 5-7 | -/- |
| *Mar. 13 | vs NC State | 1 | Joanna Nalborska (104/-) | Won 6-1, 7-6 (7-5) | -/- |
| *Mar. 22 | #8 Virginia | 1 | Julia Elbaba (1/-) | Lost 5-7, 6-1, 6-7 (0-7) | -/- |
| *Mar. 29 | #45 Georgia Tech | 1 | Johnnise Renaud (92/-) | Won 6-3, 6-1 | -/- |
| *Apr. 2 | #16 MIAMI | 1 | Stephanie Wagner (6/2) | Lost 5-7, 1-6 | -/5 |
| *Apr. 4 | at #66 FSU | 1 | Daneika Borthwick (93/-) | Won 6-1, 6-4 | -/- |
| *Apr. 10 | at #20 Clemson | 1 | Romy Koelzer (33/-) | Lost 3-6, 2-6 | 103/- |
| *Apr. 15 | at #1 North Carolina | 1 | Jamie Loeb (6/-) | Lost 2-6, 4-6 | 116/- |
| *Apr. 17 | WAKE FOREST | 1 | Kimmy Guerin (123/-) | Won 6-4, 6-2 | 116/- |
| *Apr. 19 | at #33 Notre Dame | 1 | Quinn Gleason | Won 6-2, 6-4 | 116/- |
| Apr. 24 | #27 Georgia Tech | 1 | Johnnise Renaud (102/-) | Won 7-5, 6-0 | 89/- |
| May 9 | vs #41 Purdue | 1 | Daniela Vidal | Won 6-2, 6-1 | 84/- |
| May 10 | at #7 Georgia | 1 | Lauren Herring (5/-) | - 5-7, 2-4, unfinished | 84/- |

Doubles

| Date | School | Pos. | Opponents (Rank) | Result/Partner | NR |
|----------|----------------------|------|--|-------------------------------------|------|
| Jan. 8-9 | vs California | -- | Maegan Manasse/Denise Starr (4/-) | Won 6-4/Samantha Harris | -/- |
| Jan. 8-9 | vs California | -- | Klara Fabikova/Zsofi Susanyi (9/-) | Lost 1-6/Samantha Harris | -/- |
| Jan. 18 | at William & Mary | 2 | Julia Casselbury / Melanie Roy | Won 6-4 / Samantha Harris | -/- |
| Jan. 24 | #67 LOUISVILLE | 1 | Ariana Rodriguez / Manuela Velasquez | Won 6-2 / Samantha Harris | -/- |
| Jan. 25 | #54 MEMPHIS | 1 | Anki Wind / Alyssa Hibberd | Lost 5-7 / Samantha Harris | -/- |
| Feb. 1 | #22 NORTHWESTERN | 2 | Erin Larner / Lok Sze Leung | - 5-4, unfinished / Rachel Kahan | -/- |
| Feb. 6 | vs #20 TCU | 2 | Simona Parajova / Sofiko Kadzhaya | Won 6-2 / Rachel Kahan | -/- |
| Feb. 7 | vs #11 Vanderbilt | 2 | Ashleigh Antal / Marie Casares | Lost 3-6 / Rachel Kahan | -/- |
| Feb. 8 | vs #7 Alabama | 2 | Danielle Spielmann / Emily Zabor | Lost 1-6 / Rachel Kahan | -/- |
| Feb. 20 | at #2 Florida | 2 | Josie Kuhlman / Peggy Porter (9/-) | - 4-6, unfinished / Rachel Kahan | -/- |
| Feb. 21 | vs #10 Stanford | 2 | Caroline Doyle / Ellen Tsay (12/-) | Lost 5-8 / Rachel Kahan | -/- |
| *Feb. 27 | #47 VIRGINIA TECH | 2 | Caroline Daxhelet / Kelly Willford | Won 8-6 / Rachel Kahan | -/- |
| *Mar. 1 | LOUISVILLE | 2 | Manuela Velasquez / Jessie Lynn Paul | Won 8-3 / Rachel Kahan | -/- |
| *Mar. 6 | at Boston College | 3 | Emily Safron / Katya Vasilyev | Won 5-2 / Rachel Kahan | -/- |
| *Mar. 8 | at #67 Syracuse | 2 | Amanda Rodgers / Nicole Mitchell | Won 8-3 / Rachel Kahan | -/- |
| Mar. 12 | at UNLV | 3 | Iren Kotseva / Alexis Garrett | - 5-4, unfinished / Chalena Scholl | -/- |
| *Mar. 13 | vs NC State | 3 | Liza Fieldsend / Natalia Janowicz | - 6-4, unfinished / Rebecca Smaller | -/- |
| *Mar. 22 | #8 VIRGINIA | 2 | Skylar Morton / Cassie Mercer (23/-) | Lost 5-8 / Ester Goldfeld | -/- |
| *Mar. 28 | PITT | 3 | Molly Wickman / Amber Washington | Won 8-1 / Rachel Kahan | -/- |
| *Mar. 29 | #45 GEORGIA TECH | 3 | Rasheeda McAdoo / Johnnise Renaud | Won 8-7 (7-2) / Rachel Kahan | -/- |
| *Apr. 2 | at #16 Miami | 3 | Lina Lileikite / Wendy Zhang | Lost 3-8 / Rachel Kahan | -/- |
| *Apr. 4 | at #66 Florida State | 3 | Kerrie Cartwright / Mia Vriens | Won 8-6 / Rachel Kahan | -/- |
| *Apr. 10 | #20 CLEMSON | 2 | Romy Koelzer / Yuilynn Miao | Won 8-6 / Samantha Harris | 53/- |
| *Apr. 15 | at #1 North Carolina | 2 | Hayley Carter / Whitney Kay (27/-) | Won 8-3 / Samantha Harris | 51/- |
| *Apr. 17 | WAKE FOREST | 2 | Samantha Asch / Andrea Retolaza | Won 8-2 / Samantha Harris | 51/- |
| *Apr. 19 | at #33 Notre Dame | 2 | Allison Miller / Julie Vrabel | Won 8-4 / Samantha Harris | 51/- |
| Apr. 24 | #27 GEORGIA TECH | 2 | Megan Kurey / Alexa Anton-Ohlmeyer | - 4-5, unfinished/Samantha Harris | 31/- |
| May 9 | vs #41 Purdue | 1 | Daniela Vidal / Tess Feigenbaum (59/-) | Lost 6-8 / Samantha Harris | 36/- |
| May 10 | at #7 Georgia | 1 | Lauren Herring / Ellen Perez (11/-) | Lost 6-8 / Samantha Harris | 36/- |



Chalena Scholl

5-7 • Junior

Pompano Beach, Fla.

Christian Heritage Academy

Career Statistics

| Year | Singles | | | Doubles | | |
|---------------|--------------|------------|--------------|-------------|------------|-------------|
| | Dual | Conference | Overall | Dual | Conference | Overall |
| 2013-14 | 10-7 | 4-5 | 11-7 | 8-3 | 4-1 | 10-4 |
| 2014-15 | 3-4 | 1-4 | 3-4 | 4-2 | 4-0 | 4-2 |
| Career | 13-11 | 5-9 | 14-11 | 12-5 | 8-1 | 14-6 |

2014-15

Opened competition in March after missing all of fall and portion of spring while recovering from surgery ... registered a 3-4 overall record and a 1-4 conference record ... also competed in doubles to notch a 4-2 overall record and a perfect 4-0 ACC ledger ... concluded season on a two-match win streak ... played primarily at the No. 5 position, earning a 3-2 mark on court five ... registered a 6-1, 6-4 win over Daniela Ruiz of No. 20 Clemson to help Duke secure a 4-3 victory April 10 ... downed Natasha Prokhnevska, 6-2, 6-2, of No. 27 Georgia Tech April 24 ... posted a 6-1, 6-2 win over Nicole Robinson of 41st-ranked Purdue in Duke's NCAA opening round match May 9 ... played alongside Annie Mulholland in doubles for a majority of the season ... won four straight contests, beginning with an 8-7 (7-5) victory over 74th-ranked Joana Eidukonyte and Daniela Ruiz of Clemson ... followed the performance with a convincing 8-4 upset of 49th-ranked Ashley Dai and Kate Vialle of top-ranked North Carolina, leading Duke off the doubles courts in the process ... also saw 8-2 wins over Courtney Meredith and Luisa Fernandez of Wake Forest and Mary Closs and Jane Fennelly of 33rd-ranked Notre Dame, clinching the doubles point for Duke against Wake Forest.

2013-14

Concluded first season as a Blue Devil with an overall record of 11-7, including a 10-7 ledger in dual matches and a 4-5 mark in conference play ... clinched the Duke victory over No. 14 Clemson in the quarterfinals of the NCAA Team Championship, defeating Tristen Dewar, 7-6 (7-4), 6-4 ... teamed with two teammates throughout the season in doubles play, recording a 10-4 ledger ... posted an 8-3 mark in duals and 4-1 record in the ACC ... ranked as high as 66th in national doubles rankings while paired with Annie Mulholland.

Prior to Duke

Rated by tennisrecruiting.net as No. 1 recruit ... reached finals of 2012 USTA Professional tournament in Raleigh, N.C. ... advanced to the semifinals of 2012 USTA Girls U18 National Championship ... played into quarterfinals of 2012 Orange Bowl International Tennis Championship in Coral Gables, Fla. ... participated in quarterfinal play at the 2012 Roland Garros Junior French Championship in Paris, France ... reached the quarterfinals of the 2012 Easter Bowl Championship in Rancho Mirage, Calif. ... played in the 2012 International Spring Championship final for both singles and doubles in Carson, Calif. ... reached semifinals at the 42nd Banana Bowl in Itajai, Brazil ... won the 2012 singles championship at the 32nd Asuncion Bowl in Asuncion, Paraguay ... crowned 2012 singles and doubles champion at the Uruguay Bowl in Montevideo, Uruguay ... played into the final round of the 2012 Pan American ITF Championships competition held in Tulsa, Okla. ... won the 2011 U18 Canadian World Ranking Event in Montreal, Canada ... advanced to the 2011 USTA International Hard Court event in Manasquan, N.J. ... won the 2011 doubles championship at USTA International Hard Court event ... competed in semifinals of the 2011 Junkanoo Bowl held in Nassau, Bahamas ... earned 2011 doubles championship at Junkanoo Bowl ... advanced to semifinals of Delray Beach ITF event ... reached the final round of doubles play at the Delray Beach ITF event ... participated in semifinal of 2011 Daytona Beach ITF event ... played into semifinal of 2011 USTA ITF Claremont event held in Claremont, Calif. ... crowned 2011 ITF Waco doubles champion in Waco, Texas.

Personal

Born Chalena Scholl Oct. 18, 1995 in Melbourne, Fla. ... daughter of Udo and Karin Scholl ... has a brother, Joshua, and a sister, Chiara.

Chalena Scholl 2015 Match-by-Match Results Singles

| Date | School | Pos. | Opponent | Result | NR |
|----------|----------------------|------|----------------------|-------------------------------|-----|
| Mar. 12 | at UNLV | 5 | Mercedes Lopez Valez | - 3-6, 4-5, unfinished | -/- |
| *Mar. 13 | vs. NC State | 6 | Tayla Stenta | Lost 6-4, 3-1, retired | -/- |
| *Mar. 22 | #8 VIRGINIA | 5 | Maci Epstein | Lost 3-6, 3-1, retired | -/- |
| *Mar. 29 | #45 GEORGIA TECH | 6 | Megan Kurey | Lost 5-7, 4-6 | -/- |
| *Apr. 4 | at #66 Florida State | 5 | Daniela Schippers | - 6-4 (2-7) , 2-2, unfinished | -/- |
| *Apr. 10 | #20 CLEMSON | 5 | Daniela Ruiz | Won 6-1, 6-4 | -/- |
| *Apr. 15 | at #1 North Carolina | 5 | Kate Vialle | - 6-4, 4-6, 1-1, unfinished | -/- |
| *Apr. 19 | at #33 Notre Dame | 5 | Allison Miller | Lost 6-4, 3-6, 2-6 | -/- |
| *Apr. 24 | #27 GEORGIA TECH | 5 | Natasha Prokhnevshka | Won 6-2, 6-2 | -/- |
| May 9 | vs. #41 Purdue | 5 | Nicole Robinson | Won 6-1, 6-2 | -/- |
| May 10 | at #7 Georgia | 5 | Hannah King (88/-) | - 7-6 (7,5), 1-2, unfinished | -/- |

Doubles

| Date | School | Pos. | Opponents (Rank) | Result/Partner | NR |
|----------|----------------------|------|-------------------------------------|-----------------------------------|------|
| Mar. 12 | at UNLV | 3 | Iren Kotseva/ Alexis Garrett | - 5-4, unfinished/Alyssa Smith | -/- |
| *Apr. 10 | #20 CLEMSON | 3 | Joana Eidukonyte/Daniella Ruiz | Won 8-7 (7-5) /Annie Mulhollan | -/- |
| *Apr. 15 | at #1 North Carolina | 3 | Ashley Dai/Katie Vialle | Won 8-4, /Annie Mulhollan | -/- |
| *Apr. 17 | WAKE FOREST | 3 | Courtney Meredith/Luisa Fernandez | Won 8-2/Annie Mulhollan | -/- |
| *Apr. 19 | at #33 Notre Dame | 3 | Mary Closs/Jane Fennelly | Won 8-2/Annie Mulhollan | -/- |
| *Apr. 24 | #27 GEORGIA TECH | 3 | Rasheeda MacAdoo/Johnnise Renaud | Lost 4-8/Annie Mulhollan | 71/- |
| May 9 | vs #41 Purdue | 3 | Natalia Davila/Lynda Xepoleas | Lost 3-8/Annie Muhollan | -/- |
| May 10 | at #7 Georgia | 3 | Caroline Brinson/Hannah King (85/-) | - 4-7, unfinished/Annie Mulhollan | -/- |





Alyssa Smith

5-5 • Junior

Laguna Niguel, Calif.

Dana Hills

Career Statistics

| Year | Singles | | | Doubles | | |
|---------------|--------------|-------------|--------------|--------------|-------------|--------------|
| | Dual | Conference | Overall | Dual | Conference | Overall |
| 2013-14 | 15-8 | 9-2 | 23-12 | 17-6 | 9-1 | 25-10 |
| 2014-15 | 6-8 | 3-2 | 12-15 | 7-12 | 3-4 | 14-17 |
| Career | 21-16 | 12-4 | 35-27 | 24-18 | 12-5 | 39-27 |

2014-15

Achieved a 3-2 conference mark while posting an overall record of 12-15 throughout the 2014-15 campaign ... nearly perfect at the No. 6 position with a 5-2 mark ... opened fall play ranked 109th by the Intercollegiate Tennis Association ... earned her first win of the 2014-15 season with a 7-6 (7-3), 5-7, 1-0 (7-4) victory over Zalina Khariduinova of Ole Miss in the consolation quarterfinal round of the Duke Fab Four Invitational ... advanced to the consolation final of the Duke Fab Four Invitational after defeating Furman's Blair Martin, 6-2, 6-1 ... opened 2015 play with a 6-1, 6-0 rout of Hawaii's Daisy Green ... helped guide Duke to a 4-3 victory over William & Mary with a 6-2, 7-6 (7-4) win over Cecily Wuenschner ... secured Duke's victory over 67th-ranked Louisville with a 6-3, 7-5 defeat of Chloe Willetts during an ITA Kick-Off Weekend first round match Jan. 24 ... put together a three-match win streak with victories over Boston College's Heini Salonen, UNLV's Alexis Garrett and Pittsburgh's Katherine Castro, leading Duke off the singles courts during the Pittsburgh contest ... paired with Ester Goldfeld for large portion of the season, playing at the No. 1 doubles position in over half her matches ... while playing alongside Rebecca Smaller, reached the consolation final of the Duke Fab Four Invitational white bracket with an 8-3 semifinal victory over 46th-ranked Gaelle Rey and Marie Klocker of San Jose State ... played into the USTA/ITA Regional Championships while competing alongside Goldfeld after dropping South Carolina's Ximena Siles and Natalie Looney, 8-5 ... clinched the doubles point for Duke against Memphis in the ITA Kick-Off Weekend Championship Match with a 6-4 victory over Marta Morga and Liza Tymchenko ... shutout Pittsburgh's Katherine Castro and Lolade Ogungbesan, 8-0, while competing with Goldfeld ... Smith and Goldfeld also shut out 41st-ranked Purdue's Krisztina Kapitany and Nicole Robinson, 8-0, in the opening round of the NCAA Team Championships in Athens, Ga., leading the Blue Devils off the doubles courts.

2013-14

Completed her first season as a Blue Devil with a 23-12 overall record, including a 15-8 dual match mark and a 9-2 record in conference play ... finished season ranked 94th on the ITA singles list, with a season-high ranking of 89th ... opened fall campaign by claiming the SDSU Classic black singles bracket championship after defeating San Diego's Anna Depenau, 6-1, 7-6 (3) ... opened college dual match career by clinching Duke's 6-1 victory over William & Mary with a 6-2, 6-0 rout of Julia Casselbury ... defeated No. 5 UCLA's 36th-ranked Kyle McPhillips, 3-6, 6-1, 10-8, in the ITA Team Indoor Championship ... defeated Syracuse's Valeria Salazar, 7-6, 6-4, to clinch the victory for the Blue Devils on Feb. 23 ... notched a 6-3, 6-2 victory over Kimmy Borza of Pitt to earn the team victory for Duke ... competed with four other Blue Devils throughout the season in doubles play, compiling a 25-10 overall record, including a 17-6 mark in dual matches and 9-1 ledger in conference play ... while paired with Marianne Jodoin, the duo claimed the red doubles bracket title at the SDSU Classic ... ranked as high as No. 20 on the national doubles list during the season.

Prior to Duke

Rated by tennisrecruiting.net as No. 11 recruit ... reached semifinals of 2013 USTA ITF Claremont event in Claremont, Calif. ... faced eventual champion Ena Shabahara in the quarterfinals of the 111th SoCal Junior Sectional Championship ... advanced to quarterfinals of 2012 USTA ITF Claremont tournament ... captured the CIF Southern Section Ford 2012 Girls Individual Tennis title, defeating Alexandra Krogus 6-0, 6-1, Nov. 19 ... reached the round of 16 at the International Spring Championship in 2012 ... played into round of 16 in Lexington, South Carolina's 2011 South Carolina ITF event ... partnered with Mayci Jones to reach the round of 16 at the Easter Bowl Championship in 2013 ... paired with Mayci Jones to reach the 2013 USTA ITF Claremont Doubles Championship match Mar. 30 ... reached doubles round of 16 at Atlanta ITF in 2011 ... competed in doubles quarterfinal stage of 2011 South Carolina ITF ... partnered with Christina Makarova to reach doubles quarterfinal in 2011 Easter Bowl event ... crowned doubles champion at 2010 USTA ITF Claremont event.

Personal

Born Alyssa Grace Smith Feb. 15, 1995 in Laguna Niguel, Calif. ... daughter of Mike and Maria Smith ... has two sisters, Joanna and Kristina, and one brother, Michael.

Alyssa Smith 2015 Match-by-Match Results

Singles

| Date | School | Pos. | Opponent | Result | NR |
|----------|-------------------|------|-------------------------|-----------------------------------|-----|
| Jan. 8-9 | vs Hawaii | t-A | Daisy Green | Won 6-1, 6-0 | -/- |
| Jan. 8-9 | vs California | t-A | Karla Popovic (30/-) | Lost 3-6, 2-6 | -/- |
| Jan. 18 | at William & Mary | 6 | Cecily Wuenscher | Won 6-2, 7-6 (7-4) | -/- |
| Jan. 24 | #67 LOUISVILLE | 6 | Chloe Willetts | Won 6-3, 7-5 | -/- |
| Feb. 1 | #22NORTHWESTERN | 5 | Alex Chatt | Lost 2-6, 3-6 | -/- |
| Feb. 6 | vs #20 TCU | 4 | Palina Dubavets | Lost 6-3, 3-6, 2-6 | -/- |
| Feb. 7 | vs #11 Vanderbilt | 5 | Marie Casares (77/-) | - 6-3, 6-7 (2-7), 3-2, unfinished | -/- |
| Feb. 8 | vs #7 Alabama | 4 | Emily Zabor | Lost 2-6, 1-6 | -/- |
| Feb. 20 | vs #2 Florida | 5 | Kourtney Keegan (44/-) | Lost 0-6, 1-6 | -/- |
| Feb. 21 | vs. #10 Stanford | 4 | Krista Hardebeck (92/-) | Lost 0-6, 1-6 | -/- |
| *Mar. 6 | at Boston College | 6 | Heini Salonen | Won 6-1, 2-6, 1-0 (10-4) | -/- |
| Mar. 12 | at UNLV | 6 | Alexis Garrett | Won 6-3, 6-4 | -/- |
| *Mar. 28 | at PITT | 5 | Katherine Castro | Won 6-4, 6-3, | -/- |
| *Apr. 2 | at #16 Miami | 5 | Silvia Fuentes | Lost 6-4, 4-6, 5-10 | -/- |
| *Apr. 17 | WAKE FOREST | 6 | Courtney Meredith | Lost 6-2, 1-6, 3-6 | -/- |
| *Apr. 19 | at #33 Notre Dame | 6 | Jane Fennelly | Won 6-1, 6-2 | -/- |
| *Apr. 24 | #27 GEORGIA TECH | 6 | Megan Kurey | Lost 4-6, 1-6 | -/- |

Doubles

| Date | School | Pos. | Opponents (Rank) | Result/Partner | NR |
|----------|----------------------|------|--|----------------------------------|-----|
| Jan. 8-9 | vs Hawaii | - | Klara Pribylova/Daisy Green | Won 6-1/Rebecca Smaller | -/- |
| Jan. 8-9 | vs Hawaii | - | Sarah Gealer/Paulina Petriskova | Won 6-3/Ester Goldfeld | -/- |
| Jan. 18 | at William & Mary | 3 | Olivia Thaler/Maria Groener | Lost 3-6/Rebecca Smaller | -/- |
| Jan. 24 | #67 LOUISVILLE | 2 | Chloe Willetts/Olivia Boesing | Lost 1-6/Ester Goldfeld | -/- |
| Jan. 25 | #54 MEMPHIS | 2 | Marta Morga/Liza Tymcheno | Won 6-4/Ester Goldfeld | -/- |
| Feb. 1 | #22 NORTHWESTERN | 1 | Alicia Barnett/Manon Peri | Won 6-1/Ester Goldfeld | -/- |
| Feb. 6 | vs #20 TCU | 1 | Stefanie Tan/Seda Arantekin | - 4-5, unfinished/Ester Goldfeld | -/- |
| Feb. 7 | vs #11 Vanderbilt | 1 | Courteny Colton/Sydney Cambell (32/-) | Lost 4-6/Ester Goldfeld | -/- |
| Feb. 8 | vs #7 Alabama | 1 | Erin Routiffe/Maya Jansen (18/-) | Lost 6-7 (7-4)/Ester Goldfeld | -/- |
| Feb. 20 | at #2 Florida | 1 | Brooke Austin/Kourtney Keegan (4/-) | Lost 4-8/Marianne Jodoin | -/- |
| Feb. 21 | vs #10 Stanford | 1 | Taylor Davidson/Carol Zhao (5/-) | Lost 6-8/Ester Goldfeld | -/- |
| *Feb. 27 | #41 VIRGINIA TECH | 1 | Francesca Fusinato/Raluca Mita | Lost 4-8/Ester Goldfeld | -/- |
| *Mar. 1 | LOUISVILLE | 1 | Chole Willetts/Olivia Boesing | - 6-7 unfinished/ Ester Goldfeld | -/- |
| *Mar. 6 | at Boston College | 1 | Lexi Borr/Jessica Wacnik | Won 8-1/Ester Goldfeld | -/- |
| *Mar. 12 | at UNLV | 2 | Santa Shumilina/Paola Artiga | Won 6-1/Ester Goldfeld | -/- |
| *Mar. 13 | vs NC State | 2 | Joana Nalborska/Elisha Hande | Won 8-4/Ester Goldfeld | -/- |
| *Mar. 22 | #8 VIRGINIA | 3 | Julia Elbaba/Maci Epstein | Lost 5-8 /Rachel Kahan | -/- |
| *Mar. 28 | PITT | 2 | Katherine Castro/Lolade Ogungbesan | Won 8-0/Ester Goldfeld | -/- |
| *Mar. 29 | #45 GEORGIA TECH | 2 | Alexa Anton-Ohlmeyer/Megan Kurey | Lost 4-8 /Ester Goldfeld | -/- |
| *Apr. 2 | at #16 Miami | 2 | Stephanie Wagner/Sinead Lohan | - 4-7, unfinished/Ester Goldfeld | 5/- |
| *Apr. 4 | at #66 Florida State | 2 | Gabriella Castaneda/Emily Fanning (40/-) | - 5-6, unfinished/Ester Goldfeld | -/- |
| *Apr. 10 | #20 CLEMSON | 1 | Beatrice Gumulya/Jessy Rompies (3/-) | Lost 6-8 (3-7)/Ester Goldfeld | -/- |
| *Apr. 15 | at #1 North Carolina | 1 | Caroline Price/Jamie Loeb (11/-) | - 4-7, unfinished/Ester Goldfeld | -/- |
| *Apr. 17 | WAKE FOREST | 1 | Kimmy Guerin/Kasey Gardiner (76/-) | - 4-7, unfinished/Ester Goldfeld | -/- |
| *Apr. 19 | at #33 Notre Dame | 1 | Quinn Gleason/Monica Robinson (22/-) | - 3-5, unfinished/Ester Goldfeld | -/- |
| Apr. 24 | #27 GEORGIA TECH | 1 | Kendal Woodard/Paige Hourigan | Lost 3-8/ Ester Goldfeld | -/- |
| May 9 | vs #41 Purdue | 2 | Krisztina Kapitany/Nicole Robinson | Won 8-0/Ester Goldfeld | -/- |
| May 10 | at #7 Georgia | 2 | Silvia Garcia/Kennedy Shaffer (43/-) | Lost 4-8/Ester Goldfeld | -/- |





Samantha Harris

5-2 • Sophomore

Melbourne, Australia

Canterbury Girls Secondary College

| Year | Singles | | | Doubles | | |
|---------------|-------------|-------------|-------------|-------------|-------------|--------------|
| | Dual | Conference | Overall | Dual | Conference | Overall |
| 2014-15 | 16-6 | 10-4 | 24-8 | 17-6 | 10-2 | 24-11 |
| Career | 16-6 | 10-4 | 24-8 | 17-6 | 10-2 | 24-11 |

2014-15

Saw an extremely successful freshman campaign ... All-ACC third team honoree ... ITA Carolina Region Rookie of the Year ... concluded the season ranked 94th in singles and 44th in doubles, while paired with Beatrice Capra, by the Intercollegiate Tennis Association ... ranked as high as 51st in singles during the season ... became just the sixth freshman in Duke history to reach double-digit ACC wins (10) ... compiled an overall record of 24-8, the second most wins by a Blue Devil during the season ... also posted a 10-4 mark in conference play ... won three singles matches and four doubles matches against nationally ranked opponents ... concluded the season on a four-match win streak ... second on the team in doubles wins with 24 victories ... began college campaign by winning seven of her first eight matches, including a 7-5, 6-3 victory over 85th-ranked Kanika Vaidya Oct. 3 ... outlasted Danielle Spielmann of Alabama, 6-2, 6-7 (6-8), 6-4, to earn a seventh-place finish at the Duke Fab Four Invitational and start a season-best six-match win streak ... dropped 25th-ranked Stephanie Nautua of eighth-ranked Virginia, 6-2, 6-1, to help 24th-ranked Duke upset the Cavaliers, 4-3, March 22 ... also downed 63rd-ranked Clementina Riobueno of 16th-ranked Miami, 6-4, 6-4 ... helped Duke advance past 41st-ranked Purdue in an NCAA Team Championship opening round match with a 6-1, 6-4 victory over Lynda Xepoleas at the No. 3 position ... split time between playing doubles with Ester Goldfeld, Annie Mulholland and Beatrice Capra ... opened spring play with a 6-4 win over California's fourth-ranked Maegan Manassee and Denise Starr, while teamed with Capra ... posted a 3-1 record during the Princeton Invitational, playing alongside Annie Mulholland ... upset No. 22 Kendal Woodard and Paige Hourigan of 45th-ranked Georgia Tech, 8-5, marking the highest ranked opponent Harris defeated while competing with Mulholland ... dropped 27th-ranked Hayley Carter and Whitney Kay of top-ranked North Carolina while paired with Beatrice Capra to clinch the doubles point for Duke against the Tar Heels.

Prior to Duke

Reached the finals of the 2010 Sydney ITF Junior International and earned the doubles title at the same event while teaming with Stefani Stojic ... advanced to the 2011 Auckland 18 & Under ITF Summer Championships semifinal round in singles action and the finals of the doubles competition while paired with Kassandra Dunser ... also reached the semifinal round of the 2010 New South Wales Junior ITF International 2 tournament ... on the professional circuit, partnered with Sally Peers to win the \$10,000 Caserta title in Caserta, Italy ... finished as runner-up in doubles at the \$10,000 Bol competition in Bol, Croatia, while paired with Sally Peers ... twice reached the semifinal round of the \$10,000 Bol singles contest.

Personal

Born Samantha Kate Harris Dec. 19, 1995 in Melbourne, Australia ... daughter of Graeme Harris and Anne Minter ... has one brother, Andrew, and one sister, Caterina ... mother played tennis professionally ... reached a career high world ranking of 23rd on July 4, 1988 ... represented Australia in the Fed Cup in the 1980's ... also represented Australia at the 1988 Seoul Olympics.



PLAYERS

Samantha Harris 2015 Match-by-Match Results Singles

| Date | School | Pos. | Opponent | Result | NR |
|----------|---------------------------------|------|-----------------------------|------------------------------|-------|
| Jan. 8-9 | vs Hawaii | - | Viktoria Malova | Won 6-1, 6-0 | -/- |
| Jan. 8-9 | vs California | - | Klara Frosnacht (78/-) | Lost 6-3, 1-6, 3-6 | -/- |
| Jan. 18 | at William & Mary | 4 | Olivia Thaler | Won 6-4, 6-7 (5-7), 6-4 | 55/- |
| Jan. 24 | #67 LOUISVILLE | 4 | Jessie Lynn Paul | - 7-6 (7-4), 4-4, unfinished | 55/- |
| Jan. 25 | #54 MEMPHIS | 4 | Alyssa Hibberd | Won 6-1, 6-2 | 55/- |
| Feb. 1 | #22 NORTHWESTERN | 3 | Manon Peri | Won 6-2, 4-6, 6-1 | 55/- |
| Feb. 6 | vs #20 TCU | 2 | Simona Parajova | Lost 3-6, 4-6 | 55/- |
| Feb. 7 | vs #11 Vanderbilt | 2 | Courtney Colton | Lost 4-6, 6-7, (12-14) | 55/- |
| Feb. 8 | vs #7 Alabama | 2 | Danielle Spielmann | - 6-2, 4-6, 5-4, unfinished | 55/- |
| Feb. 20 | at #2 Florida | 3 | Brianna Morgan (13/-) | - 6-4, 5-7, unfinished | 115/- |
| Feb. 21 | vs #10 Stanford | 2 | Taylor Davidson (14/-) | - 7-6 (2-7), 4-0, unfinished | 87/- |
| *Feb. 27 | #41 VIRGINIA TECH | 3 | Caroline Daxhelet (104/-) | Won 6-4, 6-1 | 87/- |
| *Mar. 1 | LOUISVILLE | 3 | Cassie Pough | Won 6-1, 6-3 | 87/- |
| *Mar. 6 | at Boston College | 2 | Lexi Borr | Won 6-3, 5-7, 6-4 | -/- |
| *Mar. 8 | at #67 Syracuse | 3 | Rhiann Newborn | Lost 5-7, 3-6 | -/- |
| Mar. 12 | at UNLV | 2 | Anett Ferenczi-Bako | Won 6-2, 6-4 | 51/- |
| *Mar. 13 | vs NC State | 3 | Elisha Hande | Won 5-7, 6-2, 6-2 | 106/- |
| *Mar. 22 | #8 VIRGINIA | 3 | Stephanie Nauta (25/-) | Won 6-2, 6-1 | 106/- |
| *Mar. 28 | PITT | 2 | Audrey Ann Blakely | Won 6-2, 4-6, 6-0 | 55/- |
| *Mar. 29 | #45 GEORGIA TECH | 3 | Kendal Woodard | Lost 3-6, 4-6 | 55/- |
| *Apr. 02 | at #16 Miami | 3 | Clementina Riobueno (63/17) | Won 6-4, 6-4 | 55/8 |
| *Apr. 04 | at #66 Florida State University | 3 | Yukako Noi (117/-) | Won 6-4, 6-4 | 55/- |
| *Apr. 10 | #20 Clemson | 3 | Beatrice Gumulya (64/-) | Lost 2-6, 1-6 | 73/- |
| *Apr. 15 | at #1 North Carolina | 3 | Caroline Price (25/-) | Lost 1-6, 6-1, 2-6 | 84/- |
| *Apr. 17 | WAKE FOREST | 3 | Luisa Fernandez | Won 6-0, 6-4 | 84/- |
| *Apr. 19 | at #33 Notre Dame | 3 | Julia Vrabel | Won 6-2, 7-6 (7-3) | 84/- |
| Apr. 24 | #27 GEORGIA TECH | 3 | Kendal Woodard | Won 4-6, 6-1, 6-2 | 83/- |
| May 9 | vs #41 Purdue | 3 | Lynda Xepoleas | Won 6-1, 6-4 | 86/- |
| May 10 | at #7 Georgia | 3 | Silvia Garcia (94/-) | - 5-7, 2-3, unfinished | 86/- |

Doubles

| Date | School | Pos. | Opponents (Rank) | Result/Partner | NR |
|----------|---------------------------------|------|--|--------------------------------------|------|
| Jan. 8-9 | vs California | | Maegan Manasse / Denise Starr (4/-) | Won 6-4 / Beatrice Capra | -/- |
| Jan. 8-9 | vs California | | Klara Fabikova / Zsofi Susanyi (9/-) | Lost 1-6 / Beatrice Capra | -/- |
| Jan. 18 | at William & Mary | 2 | Julia Casselbury / Melanie Roy | Won 6-4 / Beatrice Capra | -/- |
| Jan. 24 | #67 LOUISVILLE | 1 | Ariana Rodriguez / Manuela Velasquez | Won 6-2 / Beatrice Capra | -/- |
| Jan. 25 | #54 MEMPHIS | 1 | Anki Wind / Alyssa Hibberd | Lost 5-7 / Beatrice Capra | -/- |
| Feb. 1 | #22 NORTHWESTERN | 3 | Alex Chatt / Rheeeya Doshi | Won 6-4 / Annie Mulholland | -/- |
| Feb. 6 | vs #20 TCU | 3 | Paulina Dubavets / Alexis Pereira | Won 6-4 / Annie Mulholland | -/- |
| Feb. 7 | vs #11 Vanderbilt | 3 | Frances Altick / Astra Sharma | Won 6-3 / Annie Mulholland | -/- |
| Feb. 8 | vs #7 Alabama | 3 | Luicelena Perez / Natalia Maynetto | Won 7-5 / Annie Mulholland | -/- |
| Feb. 20 | at #2 Florida | 3 | Spencer Liang / Belinda Woolcock | Lost 3-8 / Annie Mulholland | -/- |
| Feb. 21 | vs #10 Stanford | 3 | Krista Hardebeck / Lindsey Kostas | - 7-4, unfinished / Annie Mulholland | -/- |
| *Feb. 27 | #41 VIRGINIA TECH | 3 | Elena Cerezo-Codina / Sansitha Nandakumar (52/-) | Won 8-4 / Annie Mulholland | -/- |
| *Mar. 1 | LOUISVILLE | 3 | Ellie Gerlach / Ariana Rodriguez | Won 8-3 / Annie Mulholland | -/- |
| *Mar. 6 | at Boston College | 2 | Asiya Dair / Jennifer Ren | Won 8-1 / Annie Mulholland | -/- |
| *Mar. 8 | at #67 Syracuse | 1 | Komal Safdar / Valeria Salazar | Lost 5-8 / Annie Mulholland | -/- |
| Mar. 12 | at UNLV | 1 | Anett Ferenczi-Bako / Mercedes Lopez Valez | Won 6-4 / Annie Mulholland | -/- |
| *Mar. 13 | vs NC STATE | 1 | Nicole Martinez / Sophie Nelson | Won 8-4 / Annie Mulholland | 60/- |
| *Mar. 22 | #8 VIRGINIA | 1 | Danielle Collins / Stephanie Nauta | - 3-5, unfinished / Annie Mulholland | -/- |
| *Mar. 28 | PITT | 1 | Audrey Ann Blakely / Callie Frey | - 5-2, unfinished / Annie Mulholland | -/- |
| *Mar. 29 | #45 GEORGIA TECH | 1 | Kendal Woodard / Paige Hourigan (22/-) | Won 8-5 / Annie Mulholland | -/- |
| *Apr. 2 | at #16 Miami | 1 | Monique / Albuquerque / Clementina Riobueno (29/3) | Lost 3-8 / Annie Mulholland | -/- |
| *Apr. 4 | at #66 Florida State University | 1 | Daneika Borthwick / Yukako Noi | Won 8-6 / Annie Mulholland | -/- |
| *Apr. 10 | #20 CLEMSON | 2 | Romy Koelzer / Yuilynn Miao | Won 8-6 / Beatrice Capra | 53/- |
| *Apr. 15 | at #1 North Carolina | 2 | Hayley Carter / Whitney Kay (27/-) | Won 8-3 / Beatrice Capra | 51/- |
| *Apr. 17 | WAKE FOREST | 2 | Samantha Asch / Andrea Retolaza | Won 8-2 / Beatrice Capra | 51/- |
| *Apr. 19 | at #33 Notre Dame | 2 | Allison Miller / Julie Vrabel | Won 8-4 / Beatrice Capra | 51/- |
| Apr. 24 | #27 GEORGIA TECH | 2 | Megan Kurey / Alexa Anton- Ohlmeyer | - 4-6, unfinished / Beatrice Capra | 31/- |
| May. 09 | vs #41 Purdue | 1 | Daniela Vidal / Tess Feigenbaum (59/-) | Lost 6-8 / Beatrice Capra | 36/- |
| May. 10 | at #7 Georgia | 1 | Lauren Herring / Ellen Perez (11/-) | Lost 6-8 / Beatrice Capra | 36/- |



Christina Makarova

5-5 • Sophomore

San Diego, Calif.

Homeschooled

Career Statistics

| Year | Singles | | | Doubles | | |
|---------------|------------|------------|------------|------------|------------|------------|
| | Dual | Conference | Overall | Dual | Conference | Overall |
| 2014-15 | 0-0 | 0-0 | 2-1 | 0-0 | 0-0 | 1-1 |
| Career | 0-0 | 0-0 | 2-1 | 0-0 | 0-0 | 1-1 |

2014-15

Missed majority of freshman season while recovering from surgery ... competed three times in singles, earning a 2-1 record ... posted first collegiate victory in a 4-6, 6-4, 1-0 decision against Samantha Asch of Wake Forest Nov. 7 ... followed the performance with a 6-4, 6-2 win over NC State's Tayla Stenta during the Kitty Harrison Invitational ... secured an 8-7 doubles win over Olga Bredikhina and Ekaterina Tour of Maryland, 8-7, while playing alongside Alyssa Smith.

Prior to Duke

Rated by tennisrecruiting.net as No. 2 recruit ... captured the Copa Gatorade 2013 title after defeating Giangreco Campiz, 7-6 (4), 6-1, in Caracas, Venezuela ... crowned 2010 U.S. Junior International Hard Court Champion, defeating Ronit Yurovsky, 5-7, 6-3, 6-0 ... routed Alanna Wolff, 6-0, 6-1, en route to a 2010 Torneo ITF Junior Internacional title ... appeared in the 2012 Mediterranean Avenir final ... fell in the final of the Copa Del Café 2012 to Sachia Vickery ... played into the final of the 2010 Pan American Closed ITF Championships ... reached the semifinal round of the 2013 USTA International Spring Championships in Carson, Calif., before suffering a defeat to eventual winner, Mayo Hibi ... saw action in the semifinal round of the 2011 Copa Gatorade tournament against Danka Kovinic ... made appearances in the semifinals of both the XXVI Yucatan Cup and the 2012 Pan American ITF Championships ... also advanced to the XXV Yucatan Cup semifinal match in 2011 and the quarterfinal round of the XXIV Yucatan World Cup 2010 ... captured the Copa Gatorade 2013 doubles championship while paired with Katrine Steffensen ... earned the 2012 U18 Canadian World Ranking Event Montreal doubles title while playing alongside Ilka Csoregi ... advanced to the doubles final of the XXVI Yucatan Cup ... teamed with Petra Uverlova to reach the Copa Gatorade 2012 doubles final ... participated in the doubles final of the 2010 U18 Canadian World Ranking Event with Solomiya Zinko and the 2010 US Junior International Hard Court Championships while paired with Viktoriya Lavrentyeva ... partnered with Harriet Dart in doubles to reach the semifinals of the 43rd Banana Bowl ... fell in the doubles semifinal of the 2012 Orange Bowl International Tennis Championships, while partnered with Katy Dunne ... also teamed with Dunne to reach the 2012 Eddie Herr International Junior Tennis Championships semifinals ... on the professional circuit, advanced to the quarterfinal round of the main draw \$25,000 Florence, S.C., tournament, the \$25,000 Redding, Calif., tournament and the \$10,000 Istanbul event in Turkey.

Personal

Born May 26, 1996 in Montreal, Canada ... daughter of Mikhail Popkov and Ludmila Makarova ... has one sister, Natasha.

Christina Makarova 2015 Match-by-Match Results

Singles

| Date | School | Pos. | Opponent | Result | NR |
|----------|-------------------|------|-------------------|--------------------|-----|
| Nov. 7-9 | vs South Carolina | | Ximena Siles Luna | Lost 6-3, 3-6, 0-1 | -/- |
| Nov. 7-9 | vs Wake Forest | | Samantha Asch | Won 4-6, 6-4, 1-0 | -/- |
| Nov. 7-9 | vs NC State | | Tayla Stenta | Won 6-4, 6-2 | -/- |

Doubles

| Date | School | Pos. | Opponents (Rank) | Result/Partner | NR |
|------------|-------------|------|-----------------------------------|---------------------------|-----|
| Oct. 16-19 | vs NC State | | Joanna Nalborska/Natalia Janowicz | Lost 5-8/Annie Mulholland | -/- |
| Nov. 7-9 | vs Maryland | | Olga Bredikhina/Ekaterina Tour | Won 8-7/Alyssa Smith | -/- |





Rebecca Smaller

5-3 • Sophomore

London, United Kingdom

Queenswood School

Career Statistics

| Year | Singles | | | Doubles | | |
|---------------|------------|------------|--------------|------------|------------|-------------|
| | Dual | Conference | Overall | Dual | Conference | Overall |
| 2014-15 | 3-4 | 2-2 | 11-10 | 1-1 | 1-0 | 11-5 |
| Career | 3-4 | 2-2 | 11-10 | 1-1 | 1-0 | 11-5 |

2014-15

Concluded first season at Duke with an overall record of 11-10 and a conference mark of 2-2 ... split time between courts four, five and six ... amassed a doubles record of 11-5 while competing with numerous teammates in doubles play ... compiled an 8-6 mark during the fall season, including a season-best five-match win streak that began with a 6-3, 7-5 victory over Lina Qostal of Penn and concluded with a 6-2, 6-4 win over North Carolina's Ashley Dai ... outlasted Seda Arantekin, 4-6, 6-1, 6-0, of No. 20 TCU Feb. 6, in the first match of the ITA Indoor Championships ... registered a three-set, 6-4, 4-6, 6-3 win over Raluca Mita of Virginia Tech on Feb. 27, helping guide Duke to a 5-2 win ... final singles win of the year came by way of a 6-4, 7-5 victory against Molly Wickman of Pittsburgh ... went 6-2 in doubles while competing with Rachel Kahan, earning six straight victories without a loss ... doubles win against 46th-ranked San Jose State's Gaelle Rey and Marie Klocker marked the highest victory against a ranked opponent for Smaller ... clinched the doubles point alongside Ester Goldfeld in Duke's 4-3 win over 67th-ranked Syracuse after downing Rhiann Newborn and Breanna Bachini, 8-4, on court three.

Prior to Duke

Three time British National Schools Champion (2011, 2012, 2013) ... earned gold at the 2013 World Maccabiah Games in mixed doubles play ... also collected bronze at the same event for singles ... silver medalist at the 2013 World Schools Championships in Australia ... crowned the 2013 Vila Do Conde Junior Tennis Cup doubles champion, teaming with Vera Aleshcheva ... secured the 2013 SunDays Luxembourg Outdoor Junior Open doubles championship while partnered with Louise Ronaldson ... alongside Brigit Folland, won the 2012 ITF Donnybrook doubles title ... earned the 2011 Podgorica Open doubles championship while paired with Freya Christie ... reached the semifinal match of the 2012 Rushbrooke ITF tournament ... played into the quarterfinals of the 2013 Vila Do Conde Junior Tennis Cup tournament before falling to Cristina Bucsa in three sets ... advanced to the 2013 SunDays Luxembourg Outdoor Junior Open quarterfinals before suffering a defeat to Vivian Wolff in a second-set tiebreak ... saw quarterfinal action in the 13th Carthago Cup in 2013 before dropping a three-set match to eventual runner-up, Dina Hegab ... faced Melissa Ishuan Ifidzhen in the quarterfinal match of the 2013 Malta ITF U18 World Ranking Tournament ... advanced to the quarterfinals of the 2013 ALK Open in Kaarina, Finland ... made appearance in quarterfinal match at the 2012 ITF Donnybrook tournament ...

Personal

Born Rebecca Smaller Jan. 16, 1996 in London ... daughter of Daniel and Sissel Smaller ... has one brother, Nicholas.

Rebecca Smaller 2015 Match-by-Match Results Singles

| Date | School | Pos. | Opponent | Result | NR |
|----------|-------------------|------|--------------------------|------------------------------|-----|
| Jan. 8-9 | vs California | - | Karla Popovic (30/-) | Lost 2-6, 0-6 | -/- |
| Jan. 8-9 | vs Hawaii | - | Sarah Gealer | Won 6-4, 6-4 | -/- |
| Jan. 25 | #54 MEMPHIS | 5 | Kathryn Hughes | - 1-6, 6-3, unfinished | -/- |
| Feb. 6 | vs #20 TCU | 5 | Seda Arantekin | Won 4-6, 6-1, 6-0 | -/- |
| Feb. 7 | vs #11 Vanderbilt | 4 | Astra Sharma | - 6-7 (5-7), 5-5, unfinished | -/- |
| Feb. 8 | vs #7 Alabama | 5 | Luicelena Perez | Lost 5-7, 3-6 | -/- |
| Feb. 21 | vs #10 Stanford | 5 | Ellen Tsay | - 2-6, 4-5, unfinished | -/- |
| Feb. 27 | #41 VIRGINIA TECH | 5 | Raluca Mita | Won 6-4, 4-6, 6-3 | -/- |
| Mar. 1 | LOUISVILLE | 5 | Olivia Boesing | - 5-7, 1-3, unfinished | -/- |
| Mar. 6 | at Boston College | 4 | Asiya Dair | Lost 3-6, 4-6 | -/- |
| Mar. 8 | at #67 Syracuse | 5 | Komal Safdar | Lost 1-6, 7-5, 6-10 | -/- |
| Mar. 28 | PITT | 6 | Molly Wickman | Won 6-4, 7-5 | -/- |
| May 10 | at #7 Georgia | 6 | Caroline Brinson (104/-) | Lost 2-6, 1-6 | -/- |

Doubles

| Date | School | Pos. | Opponents (Rank) | Result/Partner | NR |
|----------|-------------------|------|------------------------------------|------------------------------------|-----|
| Jan. 8-9 | vs California | - | Klara Fabikova/Zsofi Susanyi (9/-) | Lost 1-6/Rachel Kahan | -/- |
| Jan. 8-9 | vs Hawaii | - | Klara Pribylova/Daisy Green | Won 6-1/Alyssa Smith | -/- |
| Jan. 8-9 | vs Hawaii | - | Martina Kostalova/Klara Pribylova | Won 6-1/Annie Mulholland | -/- |
| Jan. 8-9 | vs California | - | Cecilia Estlander/Lyann Hoang | Won 6-3/Annie Mulholland | -/- |
| Jan. 18 | at William & Mary | 3 | Olivia Thaler / Maria Groener | Lost 3-6 / Alyssa Smith | -/- |
| Mar. 8 | at #67 Syracuse | 3 | Rhiann Newborn / Breanna Bachini | Won 8-4 / Ester Goldfeld | -/- |
| Mar. 13 | vs NC State | 3 | Liza Fieldsend / Natalia Janowicz | - 6-4, unfinished / Beatrice Capra | -/- |





Ellyse Hamlin

5-7 • Freshman

Fairfield, Conn.

Laurel Springs School

Prior to Duke

Rated as the No. 3 recruit by tennisrecruiting.net ... played into the finals of the 2012 Copa Mangu before falling to Rianna Valdes, 4-6, 1-6 ... faced Emma Higuchi in the 2014 Claremont International Tennis Federation tournament semifinal ... saw action in the semifinal round of the 2014 Inka Bowl before falling to Raquel Pedraza, 6-2, 1-6, 3-6 ... participated in the doubles final of the 2014 Pan American ITF tournament while paired with Hellen Abigail Altick ... reached the championship match of the Condor de Plata 2014 while paired with Nicole Frenkel ... partnered with Nicole Frenkel to reach the semifinal round of the 2014 Inka Bowl ... teamed with Meghan Kelley to reach the 2013 XXVII Yucatan Cup ... advanced to the semifinal round of the 2013 Pan American ITF doubles contest while paired with Madison Westby ... reached the semifinal round of the 2012 Copa Mangu doubles competition while paired with Meghan Kelley.

Personal

Born Ellyse Hamlin Nov. 9, 1996 in Norwalk, Conn. ... daughter of Ryan Ginley and Anne Hamlin-Ginley ... has one sister, Grace.





Jessica Ho

5-5 • Freshman

Wexford, Pa.

Florida Virtual School

Prior to Duke

Rated as a top 15 recruit by tennisrecruiting.net ... participated in the Biesterbos Open 2014 final against Sofya Zhuk ... faced Hayley Carter in the semifinal round of the 2014 \$10,000 Forth Worth, Texas, singles competition ... played into the semifinal round of the 2014 Argentina Cup before suffering a 6-2, 5-7, 6-7 (4) loss to eventual champion Bianca Turati ... advanced to the final of the 2012 Daytona Beach singles tournament before falling to Daria Sharapova, 6-4, 3-6, 6-7 (5) ... captured the 2014 Eddie Herr International Tennis Federation doubles title after downing Naiktha Bain and Luisa Stefani, 6-1, 6-1 ... won the Copa Gatorade 2014 doubles title with Anna Blinkova after downing Rafaella Baquerizo and Luisa Stefani, 6-3, 6-3 ... also teamed with Blinkova to play into the semifinal round of the 50th Coffee Bowl ... reached the 2015 \$10,000 El Kantaoui doubles final while competing with Chanel Simmonds ... saw action in the 2014 Argentina Cup doubles final while competing with Paula Andrea Perez-Garcia ... advanced to the semifinal round of the 2014 U18 Canadian World Ranking Event in Montreal doubles competition while teamed with Mayuka Aikawa ... reached the semifinal round of the 2014 Allianz Kundler German Juniors contest while partnered with Aikawa ... teamed with Kelly Chen to compete in a semifinal round doubles match with Gabrielle Andrews and Sandra Samir at the 2014 United States Tennis Association International Spring Championships ... partnered with Marie Norris to advance to the 2013 Evert American ITF doubles semifinal round ... paired with Seirra Stone to reach the semifinal round of the 2012 Pan American ITF Championships.

Personal

Born Jessica Chienyu Ho Jan. 5, 1997 in Pittsburgh, Pa. ... daughter of Nelson and Ellan Ho ... has a brother, Jonathan, and a sister, Jennifer.





Kaitlyn McCarthy

5-9 • Freshman

Cary, N.C.

Laurel Springs School

Prior to Duke

Rated as a top-10 recruit by tennisrecruiting.net ... earned a spot in the 2015 US Open National Playoffs Championships after defeating Andie Daniell, 6-3, 7-5, at the US Open National Playoffs-Southern Qualifying Tournament ... won the 2012 U18 Canadian World Ranking Event in Montreal after dropping Erin Routliffe in three sets, 6-1, 2-6, 6-2 ... reached the final of the main draw of the 2013 Pan American International Tennis Federation before falling to Tornado Black ... saw action in the singles championship match at the International Grass Court Championships in 2013 ... also played into the doubles semifinal match at the 2013 International Grass Court Championships while paired with Brooke Broda ... faced Hayley Carter in the finals of the 2012 South Carolina ITF ... earned the doubles title at the same tournament while competing with Taylor Davidson to down Helen Altick and Catherine Bellis, 6-4, 6-0 ... participated in the 2014 Junior Wimbledon Tournament ... also competed in the 2014 Junior French Open Tournament ... played into the semifinal round of the \$10,000 Gainesville, Fla., singles tournament before falling to Sofia Kenin ... won the doubles title at the 2014 Easter Bowl Championship while competing alongside Mary Haffey, defeating Mira Ruder-Hook and Gabrielle Smith ... advanced to the final of the 2013 Metropolia Orange Bowl International Championship while playing with Sofia Kenin ... partnered with Catherine Harrison to compete in the semifinal round of the 2011 International Grass Court Championships doubles competition ... reached the semifinal round of the \$25,000 Florence, S.C., doubles tournament in 2013 while teamed with Josie Kuhlman.

Personal

Born Kaitlyn Harris McCarthy Dec. 4, 1997 in New Orleans, La. ... daughter of Kevin McCarthy and Beverly Harris ... has two sisters, Erika Brooks and Rebecca Shapiro.



2014-15 STATISTICS

2015 RESULTS OVERALL: 17-10 • ACC: 11-3 (3RD) • HOME: 9-2 • AWAY: 6-4 • NEUTRAL: 2-4

| SINGLES | OVERALL | DUAL | TOUR | ACC | 1 | 2 | 3 | 4 | 5 | 6 | NAT'L |
|--------------------|---------|-------|-------|-------|------|------|------|-------|------|------|-------|
| Beatrice Capra | 12-8 | 11-7 | 1-1 | 7-5 | 11-7 | --- | --- | --- | --- | --- | 3-6 |
| Ester Goldfeld | 25-14 | 15-8 | 10-6 | 9-4 | 5-2 | 10-6 | --- | --- | --- | --- | 4-10 |
| Samantha Harris | 24-8 | 16-6 | 8-2 | 10-4 | --- | 3-2 | 11-4 | 2-0 | --- | --- | 3-3 |
| Rachel Kahan | 19-15 | 10-10 | 9-5 | 8-2 | --- | --- | 3-4 | 7-6 | --- | --- | 1-4 |
| Christina Makarova | 2-1 | 0-0 | 2-1 | 0-0 | --- | --- | --- | --- | --- | --- | 0-0 |
| Annie Mulholland | 18-11 | 10-7 | 8-4 | 6-5 | --- | --- | --- | 1-0 | 3-3 | 6-4 | 0-1 |
| Chalena Scholl | 3-4 | 3-4 | 0-0 | 1-4 | --- | --- | --- | --- | 3-2 | 0-2 | 0-0 |
| Rebecca Smaller | 11-10 | 3-4 | 8-6 | 2-2 | --- | --- | --- | 0-1 | 2-2 | 1-1 | 0-2 |
| Alyssa Smith | 12-15 | 6-8 | 6-7 | 3-2 | --- | --- | --- | 0-3 | 1-3 | 5-2 | 0-3 |
| Totals | 126-86 | 74-54 | 51-32 | 46-28 | 16-9 | 13-8 | 14-8 | 10-10 | 9-10 | 12-9 | 11-29 |
| Percentage | .594 | .578 | .619 | .622 | .640 | .629 | .636 | .500 | .474 | .571 | .275 |

| DOUBLES | OVERALL | DUAL | TOUR | ACC | 1 | 2 | 3 | NAT'L |
|-------------------------------------|---------|-------|-------|------|------|------|------|-------|
| Rebecca Smaller/Alyssa Smith | 2-3 | 0-1 | 2-2 | 0-0 | --- | --- | 0-1 | 1-1 |
| Ester Goldfeld/Samantha Harris | 1-2 | 0-0 | 1-2 | 0-0 | --- | --- | --- | 0-0 |
| Ester Goldfeld/Alyssa Smith | 11-12 | 7-10 | 4-2 | 3-3 | 2-7 | 5-3 | --- | 0-6 |
| Rachel Kahan/Rebecca Smaller | 6-2 | 0-0 | 6-2 | 0-0 | --- | --- | --- | 0-1 |
| Samantha Harris/Annie Mulholland | 14-4 | 11-3 | 3-1 | 6-2 | 4-2 | 1-0 | 6-1 | 2-1 |
| Christina Makarova/Annie Mulholland | 0-1 | 0-0 | 0-1 | 0-0 | --- | --- | --- | 0-0 |
| Beatrice Capra/Samantha Harris | 9-5 | 6-3 | 3-2 | 4-0 | 1-3 | 5-0 | --- | 2-3 |
| Ester Goldfeld/Alyssa Smith | 1-0 | 0-0 | 1-0 | 0-0 | --- | --- | --- | 0-0 |
| Ester Goldfeld/Annie Mulholland | 3-1 | 0-1 | 3-0 | 0-0 | 0-1 | --- | --- | 0-0 |
| Christina Makarova/Alyssa Smith | 1-0 | 0-0 | 1-0 | 0-0 | --- | --- | --- | 0-0 |
| Beatrice Capra/Ester Goldfeld | 1-1 | 0-1 | 1-0 | 0-1 | --- | 0-1 | --- | 0-1 |
| Annie Mulholland/Rebecca Smaller | 2-0 | 0-0 | 2-0 | 0-0 | --- | --- | --- | 0-0 |
| Rachel Kahan/Annie Mulholland | 2-0 | 2-0 | 0-0 | 0-0 | --- | --- | 2-0 | 0-0 |
| Beatrice Capra/Rachel Kahan | 8-4 | 8-4 | 0-0 | 7-1 | --- | 4-3 | 4-1 | 0-1 |
| Ester Goldfeld/Rebecca Smaller | 1-0 | 1-0 | 0-0 | 1-0 | --- | --- | 1-0 | 0-0 |
| Annie Mulholland/Chalena | 4-2 | 4-2 | 0-0 | 4-0 | --- | --- | 4-2 | 2-0 |
| Totals | 65-39 | 39-26 | 26-13 | 25-8 | 7-13 | 15-7 | 17-6 | 7-14 |
| Percentage | .625 | .600 | .667 | .758 | .350 | .682 | .739 | .333 |

2015 RESULTS

| DATE | OPPONENT | SCORE | OVERALL | ACC | NATION |
|--------------|----------------------|--------|---------|------|--------|
| January 18 | at William & Mary | W, 4-3 | 1-0 | 0-0 | #2 |
| January 24 | #67 Louisville | W, 4-0 | 2-0 | 0-0 | #4 |
| January 25 | #54 Memphis | W, 4-0 | 3-0 | 0-0 | #4 |
| February 1 | #22 Northwestern | W, 5-2 | 4-0 | 0-0 | #4 |
| February 6 | vs. #20 TCU | L, 3-4 | 4-1 | 0-0 | #4 |
| February 7 | vs. #11 Vanderbilt | L, 1-4 | 4-2 | 0-0 | #4 |
| February 8 | vs. #7 Alabama | L, 1-4 | 4-3 | 0-0 | #4 |
| February 20 | at #2 Florida | L, 0-4 | 4-4 | 0-0 | #16 |
| February 21 | vs. #10 Stanford | L, 0-4 | 4-5 | 0-0 | #16 |
| *February 27 | #41 Virginia Tech | W, 5-2 | 5-5 | 1-0 | #23 |
| *March 1 | Louisville | W, 4-0 | 6-5 | 2-0 | #23 |
| *March 6 | at Boston College | W, 6-1 | 7-5 | 3-0 | #23 |
| *March 8 | at #67 Syracuse | W, 4-3 | 8-5 | 4-0 | #21 |
| March 12 | at UNLV | W, 4-0 | 9-5 | 4-0 | #20 |
| *March 13 | vs NC State | W, 6-1 | 10-5 | 5-0 | #20 |
| *March 22 | #8 Virginia | W, 4-3 | 11-5 | 6-0 | #24 |
| *March 28 | Pittsburgh | W, 7-0 | 12-5 | 7-0 | #17 |
| *March 29 | #45 Georgia Tech | L, 3-4 | 12-6 | 7-1 | #24 |
| *April 2 | #16 Miami | L, 1-6 | 12-7 | 7-2 | #24 |
| *April 4 | #66 Florida State | W, 4-0 | 13-7 | 8-2 | #22 |
| *April 10 | #20 Clemson | W, 4-3 | 14-7 | 9-2 | #23 |
| *April 15 | at #1 North Carolina | L, 1-4 | 14-8 | 9-3 | #23 |
| *April 17 | Wake Forest | W, 5-2 | 15-8 | 10-3 | #23 |
| *April 19 | at. #33 Notre Dame | W, 4-1 | 16-9 | 11-3 | #23 |
| April 24 | #27 Georgia Tech | L, 3-4 | 16-10 | 11-3 | #23 |
| May 9 | vs #41 Purdue | W, 4-1 | 17-10 | 11-3 | #20 |
| May 10 | at #7 Georgia | L, 0-4 | 17-10 | 11-3 | #20 |

2014-15 TEAM RESULTS

Schedule/Results

(17-10 Dual • 11-3 ACC • 9-2 Home • 6-4 Away • 2-4 Neutral)

| Date | Opponent | Site | Result | Record | ACC | Singles | | | | | | Doubles | | | Natl Rank |
|------------|---------------------------|-----------------------|--------------|-------------|-------------|----------|-----------|----------|----------|-----------|-----------|----------|----------|----------|------------|
| | | | | | | 1 | 2 | 3 | 4 | 5 | 6 | 1 | 2 | 3 | |
| JAN | | | | | | | | | | | | | | | |
| 18 | at William & Mary | Williamsburg Va. | W 4-3 | 1-0 | 0-0 | L | W | W | W | L | W | L | W | L | #2 |
| 24 | #67 Louisville | Durham, N.C. | W 4-0 | 2-0 | 0-0 | W | u | u | u | W | W | W | L | W | #4 |
| 25 | #54 Memphis | Durham, N.C. | W 4-0 | 3-0 | 0-0 | u | W | u | W | u | W | L | W | W | #4 |
| FEB | | | | | | | | | | | | | | | |
| 1 | #22 Northwestern | Durham, N.C. | W 5-2 | 4-0 | 0-0 | W | W | W | L | L | W | W | u | W | #4 |
| 6 | #20 TCU^ | Charlottesville, Va. | L 3-4 | 4-1 | 0-0 | W | L | L | L | W | L | u | W | W | #4 |
| 7 | vs #11 Vanderbilt^ | Charlottesville, Va. | L 1-4 | 4-2 | 0-0 | L | L | L | u | u | W | L | L | W | #4 |
| 8 | #7 Alabama^ | Charlottesville, Va. | L 1-4 | 4-3 | 0-0 | W | u | L | L | L | u | L | L | W | #4 |
| 20 | at #2 Florida | Gainesville, Fla. | L 0-4 | 4-4 | 0-0 | L | u | u | L | L | u | L | u | L | #16 |
| 21 | #10 Stanford* | Gainesville, Fla. | L 0-4 | 4-5 | 0-0 | L | u | L | L | u | u | L | L | u | #16 |
| 27 | #41 Virginia Tech* | Durham, N.C. | W 5-2 | 5-5 | 1-0 | W | Lr | W | L | W | W | L | W | W | #23 |
| MAR | | | | | | | | | | | | | | | |
| 1 | Louisville* | Durham, N.C. | W 4-0 | 6-5 | 2-0 | W | W | W | u | u | u | u | W | W | #23 |
| 6 | Boston College* | Chesnut Hill, Mass. | W 6-1 | 7-5 | 3-0 | W | W | W | L | W | W | W | W | W | |
| 8 | #67 Syracuse* | Syracuse, NY. | W 4-3 | 8-5 | 4-0 | L | W | L | W | L | W | L | W | W | #21 |
| 12 | UNLV | Las Vegas, NV. | W 4-0 | 9-5 | 4-0 | W | W | u | u | u | W | W | W | u | #20 |
| 13 | NC State * | Las Vegas, NV. | W 6-1 | 10-5 | 5-0 | W | W | W | W | W | Lr | W | W | u | #20 |
| 22 | #8 Virginia* | Durham, N.C. | W 4-3 | 11-5 | 6-0 | L | W | W | W | Lr | W | u | L | L | #24 |
| 28 | Pittsburgh* | Durham N.C. | W 7-0 | 12-5 | 7-0 | W | W | W | W | W | W | u | W | W | #17 |
| 29 | Georgia Tech* | Durham, N.C. | L 3-4 | 12-6 | 7-1 | W | L | L | W | L | L | W | L | W | #17 |
| APR | | | | | | | | | | | | | | | |
| 2 | Miami* | Coral Gables, Fla. | L 1-6 | 12-7 | 7-2 | L | L | W | L | L | L | L | u | L | #24 |
| 4 | Florida State* | Tallahassee, Fla. | W 4-0 | 13-7 | 8-2 | W | W | W | u | u | u | W | u | W | #24 |
| 10 | Clemson* | Durham, N.C. | W 4-3 | 14-7 | 9-2 | L | W | L | W | W | L | L | W | W | #22 |
| 15 | North Carolina* | Chapel Hill, N.C. | L 1-4 | 14-8 | 9-3 | L | L | L | u | u | L | u | W | W | #23 |
| 17 | Wake Forest* | Durham, N.C. | L 5-2 | 15-8 | 10-3 | W | W | W | W | L | L | u | W | W | #23 |
| 19 | Notre Dame* | South Bend, Ind. | W 4-1 | 16-8 | 11-3 | W | u | W | u | L | W | u | W | W | #23 |
| 24 | Georgia Tech \$ | Cary, N.C. | L 3-4 | 16-9 | 11-3 | W | L | W | L | W | L | L | u | L | #23 |
| MAY | | | | | | | | | | | | | | | |
| 9 | Purdue! | Athens, Ga. | W 4-1 | 17-9 | 11-3 | W | u | W | W | W | u | L | W | L | #20 |
| 10 | Georgia! | Athens, Ga. | W 4-0 | 17-10 | 11-3 | u | L | u | L | u | L | L | L | u | #20 |

Rankings at date of the match

Home matches in **bold** -- played at Ambler Tennis Stadium or Sheffield Indoor Tennis Center

* ACC contest

^ ITA National Team Indoor Championships

\$ ACC Tournament

! NCAA Tournament First & Second Rounds

2015 ACC RECAP

| Team | Conference | | | Overall | | |
|----------------|------------|----|-------|---------|----|------|
| | W | L | Pct. | W | L | Pct. |
| North Carolina | 14 | 0 | 1.000 | 29 | 1 | .967 |
| Miami | 12 | 2 | .857 | 18 | 6 | .750 |
| Duke | 11 | 3 | .786 | 17 | 10 | .630 |
| Virginia | 11 | 3 | .786 | 23 | 6 | .793 |
| Clemson | 10 | 4 | .714 | 18 | 10 | .643 |
| Georgia Tech | 9 | 5 | .643 | 17 | 10 | .630 |
| Notre Dame | 8 | 6 | .571 | 14 | 11 | .560 |
| Boston College | 7 | 7 | .500 | 13 | 12 | .520 |
| Virginia Tech | 7 | 7 | .500 | 16 | 9 | .640 |
| Florida State | 6 | 8 | .429 | 16 | 11 | .593 |
| Wake Forest | 4 | 10 | .286 | 14 | 13 | .519 |
| Syracuse | 3 | 11 | .214 | 8 | 13 | .381 |

2015 All-ACC TEAM

Jamie Loeb..... North Carolina
 Hayley Carter..... North Carolina
 Julia Elbaba..... Virginia
 Stephanie Wagner Miami
 Romy Koelzer.....Clemson
 Danielle Collins..... Virginia
 Joana Eidukonyte.....Clemson
Beatrice Capra..... Duke
 Caroline Price..... North Carolina
 Sinead Lohan..... Miami
 Ester Goldfeld..... Duke
 Ilinca Stoica..... Virginia Tech
 Quinn Gleason..... Notre Dame
 Paige Hourigan..... Georgia Tech
 Beatrice Gumulya.....Clemson
 Stephanie Nauta..... Virginia
 Johnnise Renaud..... Georgia Tech
 Francesca Fusinato..... Virginia Tech
 Jessica Wacnik..... Boston College
 Daneika Borthwick..... Florida State
Samantha Harris..... Duke
 Amanda Rodgers.....Syracuse
 Jessy Rompies.....Clemson
 Monica Robinson..... Notre Dame
 Kimmy Guerin..... Wake Forest
 Asiya Dair..... Boston College
 Gabriella Castaneda..... Florida State

2015 ACC PLAYER OF THE YEAR

Jamie Loeb..... North Carolina

2014 ACC FRESHMAN OF THE YEAR

Sinead Lohan..... Miami

ACC COACH OF THE YEAR

Brian Kalbas..... North Carolina

ACC WOMEN'S TENNIS

SCHOLAR ATHLETE OF THE YEAR

Stephanie Wagner..... Miami

2015 ALL-ACC ACADEMIC TEAM

Beatrice Gumulya.....Clemson
 Romy Koelzer.....Clemson
 Joana Eidukonyte.....Clemson
Beatrice Capra..... Duke
 Ester Goldfeld..... Duke
Samantha Harris..... Duke
 Daneika Borthwick..... Florida State
 Daniela Schippers..... Florida State
 Mia Vriens..... Florida State
 Megan Kurey..... Georgia Tech
 Natasha Prokhnevskva..... Georgia Tech
 Alexis Prokopuik..... Georgia Tech
 Alexandra Mally..... Louisville
 Carolina Walter..... Louisville

Monique Albuquerque..... Miami
 Lina Lileikite..... Miami
 Stephanie Wagner..... Miami
 Wendy Zhang..... Miami
 Hayley Carter..... North Carolina
 Elisha Hande..... NC State
 Taylor Zaytoun..... NC State
 Julie Vrabel..... Notre Dame
 Katherine Castro..... Pittsburgh
 Nicole Mitchell.....Syracuse
 Amanda Rodgers.....Syracuse
 Komal Safdar.....Syracuse
 Julia Elbaba..... Virginia
 Francesca Fusinato..... Virginia Tech
 Luisa Fernandez..... Wake Forest
 Kimberly Guerin..... Wake Forest

2015 ITA Final Standings

1. Vanderbilt
2. University of Southern California
3. UCLA
4. North Carolina
5. University of Georgia
6. University of Florida
7. California
8. Baylor University
9. University of Virginia
10. Texas A&M University
11. Stanford
12. Oklahoma State University
13. University of Michigan
14. University of Alabama
15. University of Miami (Florida)
16. Texas Tech University
17. TCU
18. Clemson University
- 19. Duke University**
20. Georgia Tech

ALL-TIME ACC SELECTIONS BY SCHOOL

| | |
|---------------------|----|
| Duke..... | 99 |
| Clemson..... | 63 |
| North Carolina..... | 58 |
| Wake Forest..... | 54 |
| Florida State..... | 37 |
| Georgia Tech..... | 34 |
| Miami..... | 27 |
| Virginia..... | 27 |
| Maryland..... | 22 |
| N.C. State..... | 13 |
| Virginia Tech..... | 10 |
| Boston College..... | 7 |

ACC CHAMPIONSHIPS BY SCHOOL

| | |
|---------------------|----|
| Duke..... | 17 |
| Clemson..... | 8 |
| North Carolina..... | 6 |
| Georgia Tech..... | 4 |
| Virginia..... | 2 |

ACC CHAMPIONSHIPS BY COACH

| | |
|-------------------------------------|---|
| Jamie Ashworth, Duke..... | 8 |
| Andy Johnston, Clemson..... | 5 |
| Kitty Harrison, North Carolina..... | 4 |
| Jane Preyer, Duke..... | 4 |
| Bryan Shelton, Georgia Tech..... | 4 |
| Geoff Macdonald, Duke..... | 3 |
| Jody Hyden, Duke..... | 2 |
| Nancy Harris, Clemson..... | 2 |
| Brian Kalbas, North Carolina..... | 2 |
| Mark Guilbeau..... | 2 |

DUKE COACHING RECORDS

| Coach | Years | Overall | Pct. | ACC | Pct. |
|-----------------|--------------|---------|------|--------|-------|
| Calla Raynor | 4 (1977-80) | 52-16 | .765 | 0-0 | .000 |
| Charlie Frangos | 4 (1981-85) | 50-51 | .495 | 13-7 | .650 |
| Jane Preyer | 6 (1986-91) | 120-45 | .727 | 38-4 | .905 |
| Geoff MacDonald | 3 (1992-94) | 64-12 | .842 | 23-0 | 1.000 |
| Jody Hyden | 2+ (1995-97) | 59-13 | .819 | 20-0 | 1.000 |
| Jamie Ashworth | 18 (1997-15) | 427-108 | .798 | 151-34 | .816 |

ACC ALL-TIME CAREER WINNING PERCENTAGE

| Coach (minimum two years) | Years | Won - Lost | Pct. |
|--------------------------------|---------------------|------------------|-------------|
| 1. Geoff MacDonald, Duke | (3) 1992-94 | 64 - 12 | .842 |
| 2. Jody Hyden, Duke | (2+) 1995-97 | 59 - 13 | .819 |
| 3. Jamie Ashworth, Duke | (18) 1997-15 | 427 - 108 | .798 |
| 4. Mary King, Clemson | (5) 1977-81 | 106 - 28 | .791 |
| 5. Paige Yaroshuk-Tews, Miami | (6) 2005-13 | 184 - 51 | .783 |

CAREER VICTORIES (Among ACC Coaches)

| Coach, School | Years | Won - Lost | Pct. |
|------------------------------------|---------|------------|------|
| Jamie Ashworth, Duke(18) | 1997-15 | 427 - 108 | .798 |
| Kitty Harrison, North Carolina(21) | 1977-98 | 351 - 224 | .610 |
| Nancy Harris, Clemson(18) | 1998-15 | 310 - 164 | .654 |
| Brian Kalbas, North Carolina(12) | 2004-15 | 296 - 85 | .776 |
| Phil Rogers, Virginia(23) | 1983-05 | 260 - 234 | .526 |

+Hyden resigned at mid-season of 1997; Ashworth named interim coach

TEAM RECORDS

Most Wins: 30 2002-03^

Longest Win Streak: 22 2000-01
 18 2011-12
 18 2008-09
 17 1998-99
 17 1977-78
 15 1997-98
 15 1995-96
 15 1989-90

Longest ACC Win Streak 82 1989-00
 42 2000-04
 15 2011-13
 14 2009-10
 11 2013-14
 11 1987-89
 10 2011

Longest Losing Streak: 7 1988-89

Most Home Wins 14 2012
 13 2010
 2009
 1988
 11 2008
 2006
 2003
 2002
 1991
 10 2011
 2000

Most Away Wins 13 2014
 10 2001
 1999
 1996
 9 2011
 2003
 1992
 8 1997
 1995
 1990
 1986

Neutral Site Wins (Season) 13 1999
 11 1998
 10 2003
 1997
 1991
 9 2014
 2009
 2004
 2001
 2000
 1995

Best Starts: 7-0 2009-10
 8-0 1973-74
 2013-14
 1990-91
 16-1 2002-03
 18-1 1977-78
 27-1 2000-01

WINS OVER RANKED TEAMS IN A SEASON
 21 2014

^Tied ACC Record

ALL-TIME ACC
 REGULAR SEASON FINISHES

| | |
|-----------|--------------|
| 1983..... | 3rd, 4-2 |
| 1984..... | 3rd, 5-2 |
| 1985..... | T3rd, 4-3 |
| 1986..... | 2nd, 6-1 |
| 1987..... | 2nd, 5-2 |
| 1988..... | 1st, 7-0* |
| 1989..... | 1st, 6-1* |
| 1990..... | 1st, 7-0* |
| 1991..... | 1st, 7-0* |
| 1992..... | 1st, 8-0* |
| 1993..... | 1st, 7-0* |
| 1994..... | 1st, 8-0* |
| 1995..... | 1st, 8-0* |
| 1996..... | 1st, 8-0* |
| 1997..... | 1st, 8-0* |
| 1998..... | 1st, 8-0* |
| 1999..... | 1st, 8-0* |
| 2000..... | 2nd, 7-1* |
| 2001..... | 1st, 8-0* |
| 2002..... | 1st, 8-0 |
| 2003..... | 1st, 8-0* |
| 2004..... | 2nd, 7-1 |
| 2005..... | 7th, 5-5 |
| 2006..... | T-1st, 9-1 |
| 2007..... | 7th, 5-6 |
| 2008..... | 2nd, 9-2 |
| 2009..... | T-1st, 10-1* |
| 2010..... | 4th, 7-4 |
| 2011..... | 1st, 10-1 |
| 2012..... | 1st, 11-0* |
| 2013..... | 6th, 5-5 |
| 2014..... | 5th, 11-3 |
| 2015..... | 3rd, 11-3 |

*Won ACC Tournament

MOST SINGLES WINS IN A SEASON

| | Wins | Year |
|----------------------------|-----------|----------------|
| Julie Exum..... | 52 | 1990-91 |
| Vanessa Webb..... | 51 | 1995-96 |
| Ansley Cargill..... | 45 | 2000-01 |
| Vanessa Webb..... | 44 | 1997-98 |
| Karin Miller..... | 43 | 1996-97 |
| Vanessa Webb..... | 42 | 1998-99 |
| Reka Zsilinszka..... | 41 | 2008-09 |
| Megan Miller..... | 41 | 1998-99 |
| Wendy Lyons..... | 40 | 1993-94 |
| Reka Zsilinszka..... | 40 | 2007-08 |
| Kathy Sell..... | 39 | 1998-99 |
| Monica Mraz..... | 39 | 1994-95 |
| Amanda Johnson..... | 38 | 2000-01 |
| Laura Zifer..... | 38 | 1994-95 |
| Kathy Sell..... | 37 | 2000-01 |
| Kathy Sell..... | 37 | 1997-98 |
| Ester Goldfeld..... | 36 | 2013-14 |
| Julie Exum..... | 36 | 1992-93 |
| Karen Goldstein..... | 36 | 1997-98 |
| Megan Miller..... | 36 | 1997-98 |
| Susan Sabo..... | 36 | 1990-91 |
| Melissa Mang..... | 35 | 2008-09 |
| Erica Biro..... | 35 | 1998-99 |
| Karen Goldstein..... | 35 | 1998-99 |
| Kelly McCain..... | 35 | 2002-03 |
| Christine Neuman..... | 35 | 1990-91 |
| Kristin Sanderson..... | 35 | 1998-99 |
| Susan Sommerville..... | 34 | 1990-91 |
| Kathy Sell..... | 34 | 1999-00 |
| Katrina Greenman..... | 33 | 1989-90 |
| Patti O'Reilly..... | 33 | 1989-90 |
| Beatrice Capra..... | 32 | 2011-12 |
| Mary Clayton..... | 32 | 2011-12 |
| Mary Clayton..... | 32 | 2010-11 |

| | | |
|----------------------------|-----------|----------------|
| Monica Turewicz..... | 32 | 2011-12 |
| Reka Zsilinszka..... | 32 | 2010-11 |
| Amanda Granson..... | 32 | 2009-10 |
| Mallory Cecil..... | 32 | 2008-09 |
| Erica Biro..... | 32 | 1999-00 |
| Wendy Fix..... | 32 | 1996-97 |
| Katie Granson..... | 32 | 2002-03 |
| Katrina Greenman..... | 32 | 1990-91 |
| Kelly McCain..... | 32 | 2001-02 |
| Monica Mraz..... | 32 | 1992-93 |
| Kristin Sanderson..... | 32 | 1997-98 |
| Hanna Mar..... | 31 | 2013-14 |
| Rachel Kahan..... | 31 | 2010-11 |
| Julie Exum..... | 31 | 1989-90 |
| Susan Sabo..... | 31 | 1988-89 |
| Beatrice Capra..... | 30 | 2013-14 |
| Ellah Nze..... | 30 | 2008-09 |
| Clelia Deltour..... | 30 | 2004-05 |
| Wendy Lyons..... | 30 | 1994-95 |
| Hanna Mar..... | 30 | 2011-12 |
| Christine Neuman..... | 30 | 1992-93 |
| Karen O'Sullivan..... | 30 | 1994-95 |
| Ellah Nze..... | 30 | 2007-08 |
| Marianne Jodoin..... | 30 | 2012-13 |

CAREER ACC SINGLES WINS

| | |
|------------------------|----|
| Reka Zsilinszka..... | 38 |
| Rachel Kahan..... | 36 |
| Melissa Mang..... | 31 |
| Monica Mraz..... | 28 |
| Kathy Sell..... | 28 |
| Ester Goldfeld..... | 28 |
| Amanda Johnson..... | 27 |
| Megan Miller..... | 26 |
| Kristin Sanderson..... | 26 |
| Christine Neuman..... | 25 |
| Mary Clayton..... | 24 |
| Amanda Granson..... | 24 |
| Wendy Fix..... | 24 |
| Vanessa Webb..... | 24 |

CONSECUTIVE ACC SINGLES WINS

| | |
|-----------------------|----|
| Vanessa Webb..... | 22 |
| Amanda Johnson..... | 21 |
| Christine Neuman..... | 20 |
| Reka Zsilinszka..... | 20 |
| Melissa Mang..... | 16 |
| Rachel Kahan..... | 15 |
| Monica Mraz..... | 14 |
| Kristin Cargill..... | 13 |
| Kathy Sell..... | 13 |
| Luanne Spadea..... | 13 |

MOST DOUBLES WINS IN A SEASON

| | | |
|-------------------------------|-----------|----------------|
| K.Granson/J.Smith..... | 35 | 2002-03 |
| V.Webb/K.Goldstein..... | 35 | 1997-98 |
| V.Webb/K.Goldstein..... | 33 | 1998-99 |
| K.O'Sullivan/L.Spadea..... | 32 | 1996-97 |
| E. Nze/R. Zsilinszka..... | 29 | 2008-09 |
| W.Fix/L.Zifer..... | 29 | 1995-96 |
| A.Johnson/J.DeRoo..... | 27 | 2002-03 |
| A.Johnson/M.Miller..... | 27 | 2000-01 |
| K.McCain/H.Adams..... | 25 | 2002-03 |
| A. Granson/M. Mang..... | 24 | 2008-09 |
| B. Capra/H. Mar..... | 23 | 2013-14 |
| M. Clayton/M. Gorny..... | 23 | 2010-11 |
| M. Cecil/J. Robinson..... | 22 | 2008-09 |
| B.Siebel/K.Sell..... | 22 | 1997-98 |
| B. Capra/R. Kahan..... | 21 | 2011-12 |
| E. Plotkin/R. Zsilinszka..... | 21 | 2009-10 |
| K.Sanderson/K.Miller..... | 20 | 1997-98 |
| B.Siebel/E.Biro..... | 20 | 1999-00 |

FRESHMAN RECORDS

CAREER ACC DOUBLES WINS

| | |
|--------------------------|----|
| M. Clayton/M. Gorny..... | 16 |
| W.Lyons/M.Mraz | 16 |
| V.Webb/K.Goldstein | 16 |
| A. Granson/M. Mang..... | 15 |
| K.McCain/H.Adams..... | 12 |

BLUE DEVIL 100-WIN CLUB

| | RECORD | Pct. |
|----------------------------------|--------|------|
| Vanessa Webb, 1996-99 | 161-25 | .866 |
| Kathy Sell, 1997-01..... | 147-43 | .774 |
| Reka Zsilinszka, 2007-11..... | 142-33 | .811 |
| Julie Exum, 1990-93 | 135-41 | .767 |
| Susan Sabo, 1988-91 | 125-48 | .723 |
| Megan Miller, 1997-01 | 123-36 | .776 |
| Katrina Greenman, 1988-91 | 122-42 | .744 |
| Amanda Johnson, 2000-04..... | 117-35 | .770 |
| Karen Goldstein, 1995-99 | 117-52 | .692 |
| Monica Mraz, 1992-95 | 117-35 | .770 |
| Patti O'Reilly, 1987-90 | 114-49 | .699 |
| Kristin Sanderson, 1995-99 | 112-56 | .667 |
| Marianne Jodoin, 2010-2014..... | 111-41 | .730 |
| Mary Clayton, 2010-13..... | 110-38 | .743 |
| Susan Somerville, 1990-93 | 110-40 | .733 |
| Ellah Nze, 2007-11..... | 110-56 | .662 |
| Wendy Fix, 1994-97 | 109-42 | .722 |
| Amanda Granson, 2006-10..... | 108-47 | .697 |
| Wendy Lyons, 1992-95 | 106-27 | .797 |
| Melissa Mang, 2006-09..... | 106-41 | .721 |
| Ester Goldfeld, 2011-15..... | 104-42 | .712 |
| Saras Arasu, 2002-05..... | 101-39 | .721 |
| Hanna Mar, 2010-2014..... | 100-40 | .714 |
| Karen O'Sullivan, 1994-97 | 100-40 | .714 |

UNDEFEATED IN ACC SINGLES PLAY

| Year | Player | Record |
|-------------|-----------------------|------------|
| 2011* | Rachel Kahan | 11-0 |
| 2012 | Beatrice Capra | 9-0 |
| 2012 | Mary Clayton | 9-0 |
| 2002* | Saras Arasu | 8-0 |
| 1998* | Karen Goldstein | 8-0 |
| 2001* | Amanda Johnson | 8-0 |
| 1997* | Karin Miller | 8-0 |
| 1999* | Megan Miller | 8-0 |
| 1992* | Monica Mraz | 8-0 |
| 1995* | Monica Mraz | 8-0 |
| 1998* | Kathy Sell | 8-0 |
| 1998* | Vanessa Webb | 8-0 |
| 1999* | Vanessa Webb | 8-0 |
| 1995* | Laura Zifer | 8-0 |
| 1992* | Christine Neuman | 8-0 |
| 2004* | Kristin Cargill | 7-0 |
| 1996 | Wendy Fix | 7-0 |
| 1991 | Katrina Greenman | 7-0 |
| 2002 | Amanda Johnson | 7-0 |
| 2003 | Kelly McCain | 7-0 |
| 2001 | Megan Miller | 7-0 |
| 1993 | Christine Neuman | 7-0 |
| 1994 | Kim Schiff | 7-0 |
| 1997 | Diana Spadea | 7-0 |
| 1997 | Luanne Spadea | 7-0 |
| 2013 | Annie Mulholland | 6-0 |
| 2003 | Hillary Adams | 6-0 |
| 1992 | Wendy Lyons | 6-0 |
| 1992 | Susan Somerville | 6-0 |
| 1996 | Luanne Spadea | 6-0 |
| 1998 | Laura Zifer | 6-0 |

-Minimum 6 wins
 *Recorded win in all appearances
 *Records from 1988-present

SINGLES WINS

| | Year | Player | Wins |
|------------|-------------|-----------------------|-----------|
| 1. | 1996 | Vanessa Webb | 51 |
| 2. | 2001 | Ansley Cargill | 45 |
| 3. | 2008 | Reka Zsilinszka | 40 |
| T4. | 2012 | Beatrice Capra | 32 |
| T4. | 2012 | Monica Turewicz | 32 |
| T4. | 2009 | Mallory Cecil | 32 |
| T4. | 2002 | Kelly McCain | 32 |
| T8. | 1990 | Julie Exum | 31 |
| T8. | 2011 | Rachel Kahan | 31 |
| 10. | 2008 | Ellah Nze | 30 |

SINGLES WINS IN ACC PLAY

| | Year | Player | Wins |
|------------|-------------|------------------------|-----------|
| 1. | 2011 | Rachel Kahan | 11 |
| 2. | 2009 | Mallory Cecil | 10 |
| T3. | 2012 | Monica Turewicz | 10 |
| T3. | 2008 | Ellah Nze | 10 |
| T3. | 2008 | Reka Zsilinszka | 10 |
| T3. | 2015 | Samantha Harris | 10 |
| T6. | 2012 | Beatrice Capra | 9 |
| T6. | 2014 | Alyssa Smith | 9 |
| T7. | 2007 | Amanda Granson | 8 |
| T7. | 2006 | Jessi Robinson | 8 |
| T7. | 2005 | Cleila Deltour | 8 |
| T7. | 2001 | Amanda Johnson | 8 |
| T7. | 1997 | Karin Miller | 8 |
| T7. | 1998 | Kathy Sell | 8 |
| T7. | 1998 | Laura Zifer | 8 |

CONSECUTIVE SINGLES WINS

| | Year | Player | Wins |
|-----------|-------------|-----------------------|-----------|
| 1. | 2011 | Rachel Kahan | 30 |
| 2. | 2001 | Amanda Johnson | 17 |
| 3. | 2012 | Beatrice Capra | 16 |
| T4. | 2012 | Monica Turewicz | 15 |
| T4. | 2009 | Mallory Cecil | 15 |
| T6. | 2001 | Ansley Cargill | 14 |
| T6. | 2008 | Reka Zsilinszka | 14 |
| 8. | 2004 | Kristin Cargill | 12 |
| T9. | 2007 | Amanda Granson | 11 |
| T9. | 2002 | Sara Arasu | 11 |

UNDEFEATED IN ACC SINGLES

| *minimum 5 matches | | | |
|--------------------|-------------|-----------------------|------------|
| | Year | Player | Record |
| 1. | 2011 | Rachel Kahan | 11-0 |
| 2. | 2012 | Beatrice Capra | 9-0 |
| T3. | 2002 | Saras Arasu | 8-0 |
| T3. | 2001 | Amanda Johnson | 8-0 |
| T3. | 1997 | Karin Miller | 8-0 |
| T3. | 1992 | Monica Mraz | 8-0 |
| T3. | 1998 | Kathy Sell | 8-0 |
| T8. | 2004 | Kristin Cargill | 7-0 |
| T8. | 1994 | Kim Schiff | 7-0 |
| 10. | 1992 | Wendy Lyons | 6-0 |
| T12. | 2012 | Annie Mulholland | 5-0 |
| T12. | 1999 | Erica Biro | 5-0 |

DOUBLES WINS

| | Year | Player | Wins |
|-----------|-------------|-----------------------|-----------|
| 1. | 2003 | Julia Smith | 35 |
| 2. | 2012 | Beatrice Capra | 33 |
| 3. | 2001 | Amanda Johnson | 32 |
| 4. | 1997 | Karin Miller | 31 |
| 5. | 2006 | Jessi Robinson | 30 |
| 6. | 1998 | Kathy Sell | 29 |
| T7. | 1996 | Vanessa Webb | 28 |
| T7. | 2013 | Annie Mulholland | 28 |
| 9. | 2012 | Ester Goldfeld | 27 |
| T10. | 2011 | Hanna Mar | 26 |
| T10. | 2006 | Melissa Mang | 26 |
| T10. | 2002 | Julie DeRoo | 26 |
| T10. | 2002 | Kelly McCain | 26 |

HONORS AND AWARDS

ITA NATIONAL PLAYER OF THE YEAR

Vanessa Webb.....1998 & 1999
Mallory Cecil.....2009

ALL-AMERICA

Hillary Adams2002
Daniela Bercek.....2006
Beatrice Capra.....2012, '14
Ansley Cargill2001
Jackie Carleton2006
Mallory Cecil.....2009
Julie DeRoo2003
Julie Exum.....1991, '93
Wendy Fix1997
Ester Goldfeld2014
Karen Goldstein.....1998, '99
Amanda Granson2008
Amanda Johnson.....2001-'04
Wendy Lyons.....1994, '95
Melissa Mang.....2008
Hanna Mar2014
Kelly McCain.....2002, '03
Karin Miller.....1997
Megan Miller.....2000
Monica Mraz.....1992, '95
Christine Neuman.....1992, '93
Ellah Nze2009, 2010
Patti O'Reilly1988, '90
Karen O'Sullivan.....1997
Susan Sabo.....1991
Kathy Sell.....2001
Susan Sommerville.....1992, '93
Diana Spadea1996
Luanne Spadea.....1997
Vanessa Webb.....1996-'99
Tory Zawacki2004
Reka Zsilinszka2008, '09

ALL-ACC

Saras Arasu2002, '04
Daniela Bercek.....2006
Katie Blaszak.....2005
Erica Biro2000
Beatrice Capra.....2012, '14-15
Ansley Cargill2001
Jackie Carleton2006
Mallory Cecil.....2009
Mary Clayton.....2013
Julie Exum.....1990-'93
Nadine Fahoum.....2011
Ester Goldfeld2012-'15
Karen Goldstein.....1998, '99
Amanda Granson2008
Katie Granson2003
Katrina Greenman1988-'91
Samantha Harris.....2015
Amanda Johnson.....2001-'04
Rachel Kahan2011, '12
Wendy Lyons.....1994, '95
Melissa Mang.....2006, '07
Hanna Mar2012-14
Kelly McCain.....2002, '03
Karin Miller.....1997
Megan Miller.....1998, '00, '01
Monica Mraz.....1992-'95
Christine Neuman.....1991-'94
Ellah Nze2008, '09, '10, '11
Christine O'Reilly1987, '88
Patti O'Reilly1987-'90
Karen O'Sullivan.....1995, '97
Elizabeth Plotkin2010
Susan Sabo.....1988-'91

Kristin Sanderson1996, '98, '99
Kathy Sell.....1999, '00, '01
Lee Shelburne1987
Julia Smith2003
Susan Sommerville.....1990-'93
Vanessa Webb.....1996-'99
Tory Zawacki2004
Laura Zifer.....1995, '96
Jennifer Zika.....2004
Reka Zsilinszka2008, '09, '10, '11

ACC PLAYER OF THE YEAR

Ansley Cargill2001
Beatrice Capra.....2012
Kelly McCain.....2003
Karin Miller.....1997
Monica Mraz1995
Patti O'Reilly1990
Susan Sabo.....1989
Vanessa Webb.....1998, '99

THE HONDA AWARD

Vanessa Webb.....1999
Mallory Cecil.....2009

ACC FRESHMAN OF THE YEAR

Laura Zifer.....1995
Vanessa Webb.....1996
Karin Miller.....1997
Ansley Cargill.....2001
Kelly McCain.....2002
Melissa Mang.....2006
Ellah Nze2008
Mallory Cecil.....2009
Rachel Kahan2011

Beatrice Capra.....2012

ACC TOURNAMENT MVP

Cindy Johnson.....1977
Kathy Stearns1979
Susan Sabo.....1989
Julie Exum1990
Katrina Greenman1991
Susan Sommerville.....1992
Christine Neuman1993
Wendy Lyons.....1994, '95
Laura Zife1996
Karin Miller1997
Kathy Sell.....1998
Karen Goldstein.....1999
Megan Miller.....2000, '01
Julie DeRoo2003
Mallory Cecil.....2009

Beatrice Capra.....2012

NCAA TOURNAMENT MVP

Reka Zsilinszka2009

ACC COACH OF THE YEAR

Jamie Ashworth.....2001, '03
Geoff Macdonald1992
Jane Preyer1988, '89, '90, '91

COLLEGIATE GRAND SLAM CHAMPIONS

Singles

Ansley Cargill,
Riviera All-American2000
Julie Exum,
National Clay Courts1990
National Clay Courts1992
Kelly McCain,
Riviera All-American2002

Karin Miller,
National Indoors1997
Vanessa Webb,
Riviera All-American1996
NCAA Championship1998
Mallory Cecil,
NCAA Championship.....2009

Doubles

Wendy Lyons/Monica Mraz,
Riviera All-American1994
Monica Mraz/Christine Neuman,
National Clay Courts1993

WILSON/ITA NATIONAL
COACH OF THE YEAR

Jamie Ashworth2014

WILSON/ITA SOUTHEAST
REGION COACH OF THE YEAR

Jamie Ashworth2000, '03, '08, '11, '14

ACC FEMALE ATHLETE OF THE YEAR

Vanessa Webb1998

ITA NATIONAL ROOKIE OF THE YEAR

Beatrice Capra.....2012
Ansley Cargill.....2001
Karin Miller1997
Vanessa Webb1996

ITA CAROLINA REGION ROOKIE OF THE YEAR
Samantha Harris.....2015

PENN PLAYER TO WATCH

Kristin Sanderson1996
Laura Zifer1995

TENNIS MAGAZINE ARTHUR ASHE, JR.
LEADERSHIP AND SPORTSMANSHIP
AWARD

Amanda Johnson.....2004
Amanda Granson2010 (Carolina Region)
Kathy Sell2000 (East Region)

ROLEX ALL-STAR

Karin Miller1997
Vanessa Webb1998
Ansley Cargill.....2001
Amanda Johnson.....2004

NO. 1 RANKED BLUE DEVILS

Julie Exum1993
Vanessa Webb1996
Karin Miller1997
Karen Goldstein/Vanessa Webb1998
Ansley Cargill.....2001
Kelly McCain.....2003
Daniela Bercek.....2006
Mallory Cecil.....2009

ITA NATIONAL TEAM INDOOR
SPORTSMANSHIP AWARD

Amanda Granson2010

ITA SENIOR PLAYER OF THE YEAR

Amanda Johnson.....2004
Hanna Mar2014

HONORS AND AWARDS

ACC HONOR ROLL

| | |
|--------------------------------|---------------------|
| Susie Abromeit..... | 2002, '03 |
| Hilary Adams..... | 2001, '02 |
| Jennifer Ahrendt..... | 1988, '89 |
| Suras Arasu..... | 2004, '05 |
| Lauren Archer..... | 2005, '06 |
| Katie Blaszak..... | 2003, '04, '05 |
| Daniela Bercek..... | 2007 |
| Erica Brio..... | 1999, '00 |
| Beatrice Capra..... | 2014, '15 |
| Gwin Carter..... | 1990 |
| Mallory Cecil..... | 2009 |
| Ansley Cargill..... | 2001 |
| Kristin Cargill..... | 2004, '05, '06 |
| Mary Clayton..... | 2012, '13 |
| Lisa Cuklanz..... | 1983 |
| Clelia Delotur..... | 2005, '06, '07 |
| Julie DeRoo..... | 2003 |
| Ruth Englander..... | 1983, '84 |
| Julie Exum..... | 1990, '91, '92, '93 |
| Wendy Fix..... | 1997 |
| Megan Foster..... | 1984, '85 |
| Catherine French..... | 1989 |
| Ester Goldfeld..... | 2012, '13, '15 |
| Karen Goldstein..... | 1999 |
| Monica Gorny..... | 2010, '11, '12 |
| Francie Gottsegan..... | 1986 |
| Parker Goyer..... | 2004, '05 |
| Amanda Granson..... | 2007, '09, '10 |
| Katie Granson..... | 2000, '03 |
| Samantha Harris..... | 2015 |
| Tara Iyer..... | 2009 |
| Marianne Jodoin..... | 2013, '14 |
| Kelli-Anne Johnston..... | 1994, '95 |
| Amanda Johnson..... | 2001, '04 |
| Rachel Kahan..... | 2012, '14, '15 |
| Kirsten Loft..... | 1984 |
| Debra Lubman..... | 1986, '87, '88 |
| Meredith Lukoff..... | 1994 |
| Wendy Lyons..... | 1992, '93, '94, '95 |
| Christina Makarova..... | 2015 |
| Melissa Mang..... | 2006, '07, '08, '09 |
| Hanna Mar..... | 2011, '12, '13, '14 |
| Margaret Mayer..... | 1984 |
| Kelly McCain..... | 2003 |
| Ellen McCance..... | 1995, '96, '97, '98 |
| Hillary McKinney..... | 1991 |
| Megan Miller..... | 1998, '00, '01 |
| Monica Mraz..... | 1992, '93, '94, '95 |
| Annie Mulholland..... | 2012, '13, '14, '15 |
| Christine Neuman..... | 1993, '94 |
| Ellah Nze..... | 2009, '10, '11 |
| Christine O'Reilly..... | 1987, '88, '89, '90 |
| Patti O'Reilly..... | 1987, '88, '89, '90 |
| Theresa O'Reilly..... | 1987, '89 |
| Karen O'Sullivan..... | 1997 |
| Ioana Plesu..... | 1999, '00, '01, '02 |
| Elizabeth Plotkin..... | 2008, '09, '10 |
| Donna Preston..... | '88 |
| Jenny Reason..... | 1987, '88, '89, '90 |
| Ellen Reynolds..... | 1983 |
| Jessica Robinson..... | 2006, '07, '08, '09 |
| Susan Sabo..... | 1990, '91 |
| Kristin Sanderson..... | 1998, '99 |
| Susan Schiff..... | 1994 |
| Chalena Scholl..... | 2014, '15 |
| Brooke Siebel..... | 1997, '98, '99, '00 |
| Prim Siripipat..... | 2000, '01, '02, '03 |
| Kathy Sell..... | 1999, '00, '01 |
| Rebecca Smaller..... | 2015 |
| Alyssa Smith..... | 2015 |
| Julia Smith..... | 2005 |
| Audrey Solent..... | 1984, '86 |
| Susan Sommerville..... | 1993 |
| Diana Spadea..... | 1996, '97 |
| Luanna Spadea..... | 1996, '97 |
| Susan Taylor..... | 1985, '86 |
| Deborah Treash..... | 1983 |
| Monica Turewicz..... | 2012, '13 |
| Kathy Webb..... | 1996, '97, '98, '99 |
| Leslie Weber..... | 1991 |
| Patricia Weber..... | 1993, '94 |
| Becky Youman..... | 1986, '87, '88, '89 |
| Tory Zawacki..... | 2005, '06 |
| Laura Zifer..... | 1995, '96, '98 |
| Jenny Zika..... | 2004, '05, '06, '07 |
| Reka Zsilinszka..... | 2008, '09, '10, '11 |

ALL-TIME LETTERWINNERS

| | |
|-----------------------------|--------------------------|
| A | |
| Susie Abromeit..... | 2002 |
| Hillary Adams..... | 2000, '01, '02, '03 |
| Jennifer Ahrendt..... | 1987, '88, '89 |
| Saras Arasu..... | 2002, '03, '04, '05 |
| Lauren Archer..... | 2005, '06 |
| B | |
| Pam Bacon..... | 1977, '78, '79 |
| Grace Barrie..... | 1978 |
| Christen Bartelt..... | 1987 |
| Daniela Bercek..... | 2006, '07 |
| Erica Biro..... | 1999, '00 |
| Katie Blaszk..... | 2003, '04, '05 |
| Beth Brondes..... | 1977, '78 |
| C | |
| Beatrice Capra..... | 2012, '14, '15 |
| Ansley Cargill..... | 2001 |
| Kristin Cargill..... | 2004, '05, '06, '07 |
| Jackie Carleton..... | 2005, '06 |
| Gwin Carter..... | 1989, '90 |
| Mallory Cecil..... | 2009 |
| Mary Clayton..... | 2010, '11, '12, '13 |
| Tia Cottey..... | 1980-82 |
| D | |
| Clelia Deltour..... | 2005, '06, '07 |
| Julie DeRoo..... | 2002, '03 |
| Theresa Donahue..... | 1976-78 |
| Monica Donath..... | 1980 |
| Anne Dudley..... | 1980, '81 |
| Margaret Duncan..... | 1976 |
| E | |
| Ruth Englander..... | 1983, '84, '85 |
| Julie Exum..... | 1990, '91, '92, '93 |
| F | |
| Nadine Fahoum..... | 2011 |
| Wendy Fix..... | 1994, '95, '96, '97 |
| Megan Foster..... | 1984, '85, '86, '87 |
| Catherine French..... | 1988, '89 |
| G | |
| Lauren Gold..... | 1980 |
| Ester Goldfeld..... | 2012, '13, '14, '15 |
| Karen Goldstein..... | 1998, '99 |
| Monica Gorny..... | 2010, '11, '12 |
| Francie Gottsegen..... | 1986 |
| Parker Goyer..... | 2004, '05, '06 |
| Amanda Granson..... | 2007, '08, '09 |
| Katie Granson..... | 2000, '01, '02, '03 |
| Katrina Greenman..... | 1988, '89, '90, '91 |
| H | |
| Samantha Harris..... | 2015 |
| Kathi Heagerty..... | 1979 |
| Tracey Hiete..... | 1990, '91, '92, '93 |
| I | |
| Tara Iyer..... | 2006, '08, '09 |
| J | |
| Sil Jansen..... | 1990 |
| Marianne Jodoin..... | 2013, '14 |
| Amanda Johnson..... | 2001, '02, '03, '04 |
| Cindy Johnson..... | 1976, '77 |
| K | |
| Rachel Kahan..... | 2011, '12, '13, '14, '15 |
| L | |
| Julie Levering..... | 1981, '82, '83, '84 |
| Kirsten Loft..... | 1982, '83, '84, '85 |
| Debra Lubman..... | 1986, '97, '88 |
| Meredith Lukoff..... | 1991, '92 |
| Wendy Lyons..... | 1992, '93, '94, '95 |
| M | |
| Melissa Mang..... | 2006, '07, '08, '09 |
| Hanna Mar..... | 2011, '12, '13, '14 |
| Stephanie Matthews..... | 1976, '77, '78 |
| Margaret Mayer..... | 1982, '83, '84, '85 |
| Patty Mays..... | 1976 |
| Kelly McCain..... | 2002, '03 |
| Ellen McCance..... | 1995, '96, '97, '98 |
| Hillary McKinney..... | 1991, '92, '93, '94 |
| Karin Miller..... | 1997 |
| Megan Miller..... | 1998, '99, '00, '01 |
| Monica Mraz..... | 1992, '93, '94, '95 |
| Annie Mulholland..... | 2012, '13, '14, '15 |
| N | |
| Christine Neuman..... | 1991, '92, '93, '94 |
| Ellah Nze..... | 2008, '09, '10, '11 |
| O | |
| Leslie Ochroch..... | 1980 |
| Christine O'Reilly..... | 1987, '88, '89, '90 |
| Patti O'Reilly..... | 1987, '88, '89, '90 |
| Theresa O'Reilly..... | 1987, '88, '89, '90 |
| Karen O'Sullivan..... | 1994, '95, '96, '97 |
| P | |
| Radha Pandit..... | 1986 |
| Linda Jo Patlovich..... | 1980, '81, '82 |
| Ioana Plesu..... | 1999, '00, '01, '02 |
| Elizabeth Plotkin..... | 2007, '08, '10, '11 |
| Donna Preston..... | 1985, '86, '87, '88 |
| Lisa Pugliese..... | 1993 |
| R | |
| Jennifer Reason..... | 1987, '88, '89, '90 |
| Jessica Robinson..... | 2006, '07, '08, '09 |
| S | |
| Susan Sabo..... | 1988, '89, '90, '91 |
| Kristin Sanderson..... | 1996, '97, '98, '99 |
| Kim Schiff..... | 1994 |
| Chalena Scholl..... | |
| 2014, '15 | |
| Kathy Sell..... | 1998, '99, '00, '01 |
| Sharon Selman..... | 1980, '81, '82 |
| Lee Shelburne..... | 1985, '86, '87, '88 |
| Brooke Siebel..... | 1997, '98, '99, '00 |
| Prim Siripipat..... | 2000, '01, '02, '03 |
| Rebecca Smaller..... | |
| 2015 | |
| Alyssa Smith..... | |
| 2014, '15 | |
| Julia Smith..... | 2003, '04 |
| Audrey Solent..... | 1983, '84, '85, '86 |
| Susan Sommerville..... | 1990, '91, '92, '93 |
| Diana Spadea..... | 1996, '97 |
| Luanne Spadea..... | 1996, '97 |
| Kathy Stearns..... | 1978, '79, '80 |
| Jessica Stiles..... | 2010 |
| T | |
| Susan Taylor..... | 1983, '84, '85, '86 |
| Deborah Treash..... | 1981, '82, '83 |
| Monica Turewicz..... | 2012, '13 |
| W | |
| Emily Waugh..... | 1976, '77, '78 |
| Vanessa Webb..... | 1996, '97, '98, '99 |
| Leslie Weber..... | 1991 |
| Tricia Weber..... | 1993 |
| Erin Wolf..... | 1976, '77, '78, '79 |
| Y | |
| Becky Youman..... | 1986, '87, '88, '89 |
| Tory Zawacki..... | 2004, '05, '06, '07 |
| Z | |
| Diane Zeluck..... | 1983 |
| Laura Zifer..... | 1995, '96, '97, '98 |
| Jennifer Zika..... | 2004, '05, '06 |
| Reka Zsilinszka..... | 2008, '09, '10, '11 |

ACC TOURNAMENT HISTORY

From 1977 through the 1981 season, the ACC women's tennis tournament was held in the fall. Starting with the 1982-83 academic year, the tournament took place in the spring. Beginning with the 1986 tournament, the order of finish was determined on the basis of dual match format. Beginning in 1990, the tournament determined the ACC team champion while the singles and doubles champions were determined in regular-season play.

| Year | Team Champion | Head Coach | Runner-up | Tournament Site |
|----------------------------|----------------|---------------------|----------------|--------------------------------|
| (Fall Tournament) | | | | |
| 1977 | North Carolina | Kitty Harrison | Clemson | Winston-Salem, N.C. |
| 1978 | North Carolina | Kitty Harrison | Virginia | Clemson, S.C. |
| 1979 | North Carolina | Kitty Harrison | Clemson | College Park, Md. |
| 1980 | North Carolina | Kitty Harrison | Clemson | Charlottesville, Va. |
| 1981 | Clemson | Mary King | North Carolina | Durham, N.C. |
| (Spring Tournament) | | | | |
| 1983 | Clemson | Andy Johnston | North Carolina | Chapel Hill, N.C. |
| 1984 | Clemson | Andy Johnston | North Carolina | Winston-Salem, N.C. |
| 1985 | Clemson | Andy Johnston | North Carolina | Winston-Salem, N.C. |
| 1986 | Clemson | Andy Johnston | Duke | Clemson, S.C. |
| 1987 | Clemson | Andy Johnston | Wake Forest | Raleigh, N.C. |
| 1988 | Duke | Jane Preyer | Wake Forest | Durham, N.C. |
| 1989 | Duke | Jane Preyer | Virginia | Atlanta, Ga. |
| 1990 | Duke | Jane Preyer | Clemson | College Park, Md. |
| 1991 | Duke | Jane Preyer | Clemson | Chapel Hill, N.C. |
| 1992 | Duke | Geoff Macdonald | Wake Forest | Charlotte, N.C. |
| 1993 | Duke | Geoff Macdonald | Clemson | Charlotte, N.C. |
| 1994 | Duke | Geoff Macdonald | Florida State | Charlotte, N.C. |
| 1995 | Duke | Jody Hyden | Wake Forest | Greenwood, S.C. |
| 1996 | Duke | Jody Hyden | Wake Forest | Greenwood, S.C. |
| 1997 | Duke | Jamie Ashworth | Wake Forest | Norcross, Ga. |
| 1998 | Duke | Jamie Ashworth | Wake Forest | Atlanta, Ga. |
| 1999 | Duke | Jamie Ashworth | Wake Forest | Norcross, Ga. |
| 2000 | Duke | Jamie Ashworth | Wake Forest | Norcross, Ga. |
| 2001 | Duke | Jamie Ashworth | Wake Forest | Orlando, Fla. |
| 2002 | North Carolina | Jen Callen | Duke | Raleigh, N.C. |
| 2003 | Duke | Jamie Ashworth | North Carolina | Raleigh, N.C. |
| 2004 | Clemson | Nancy Harris | Duke | Raleigh, N.C. |
| 2005 | Georgia Tech | Bryan Shelton | Miami | Cary, N.C. |
| 2006 | Georgia Tech | Bryan Shelton | Miami | Cary, N.C. |
| 2007 | Georgia Tech | Bryan Shelton | Miami | Cary, N.C. |
| 2008 | Clemson | Nancy Harris | Duke | Altamonte Springs, Fla. |
| 2009 | Duke | Jamie Ashworth | Miami | Cary, N.C. |
| 2010 | Georgia Tech | Bryan Shelton | North Carolina | Cary, N.C. |
| 2011 | North Carolina | Brian Kalbas | Florida State | Cary, N.C. |
| 2012 | Duke | Jamie Ashworth | North Carolina | Cary, N.C./Winston-Salem, N.C. |
| 2013 | Miami | Paige Yaroshuk-Tews | Florida State | Chapel Hill, N.C. |
| 2014 | Virginia | Mark Guilbeau | Duke | Cary, N.C. |
| 2015 | Virginia | Mark Guilbeau | Georgia Tech | Cary, N.C. |

ALL-ACC TEAM SELECTIONS

| | | | | | | | |
|----------------------------|---------------------------|---------------------------|---------------------------|---------------------------|----------------------------|----------------------------|----------------------------|
| 1987 | Nicole Stafford..... CU | 1992 | Mimi Burgos..... CU | 1996 | Jan Barrett..... CU | 2001 | Ansley Cargill..... DU |
| Laurie Stephan..... CU | Christine Neuman..... DU | Sophie Woorons..... CU | Christine Neuman..... DU | Kristin Sanderson..... DU | Amanda Johnson..... DU | Megan Miller..... DU | |
| Ingelise Driehuis..... CU | Julie Exum..... DU | Kristin Sanderson..... DU | Julie Exum..... DU | Vandessa Webb..... DU | Kathy Sell..... DU | Kathy Sell..... DU | |
| Christine O'Reilly..... DU | Susan Sommerville..... DU | Vandessa Webb..... DU | Susan Sommerville..... DU | Laura Zifer..... DU | Alida Gallovits..... FSU | Alida Gallovits..... FSU | |
| Patti O'Reilly..... DU | Monica Mraz..... DU | Laura Zifer..... DU | Monica Mraz..... DU | Elke Juul..... SU | Jaime Wong..... GT | Jaime Wong..... GT | |
| Lee Shelburne..... DU | Audra Brannon..... FSU | Elke Juul..... SU | Audra Brannon..... FSU | Lori Sowell..... SU | Delila Causevic..... MD | Delila Causevic..... MD | |
| Claudia Borgiani..... MD | Alisha Portnoy..... UNC | Lori Sowell..... SU | Alisha Portnoy..... UNC | Thea Ivanisevic..... MD | Marlene Mejia..... UNC | Marlene Mejia..... UNC | |
| Petra Wessels..... UNC | Angela Bernal..... UNC | Thea Ivanisevic..... MD | Angela Bernal..... UNC | Marianna Land..... UNC | Julie Rotondi..... UNC | Julie Rotondi..... UNC | |
| Valerie Farmer..... UNC | Cinda Gurney..... UNC | Marianna Land..... UNC | Cinda Gurney..... UNC | Alison Cohen..... UVa | Janet Bergman..... WF | Janet Bergman..... WF | |
| Gina Goblirsch..... UNC | Jenny Sell..... NCS | Alison Cohen..... UVa | Jenny Sell..... NCS | Maggie Harris..... WF | Bea Bielik..... WF | Bea Bielik..... WF | |
| Jackie Van Wijk..... WF | Dana Evans..... WF | Maggie Harris..... WF | Dana Evans..... WF | Nicola Kaiwai..... WF | | | |
| Angelique Lodewyks..... WF | Diane McKeon..... WF | Nicola Kaiwai..... WF | Diane McKeon..... WF | Patty Murren..... WF | | | |
| | Celine Menain..... WF | Patty Murren..... WF | Celine Menain..... WF | Terry Ann Zawacki..... WF | | | |
| 1988 | | 1993 | | | | 2002 | |
| Cathy Hofer..... CU | Shannon King..... CU | Shannon King..... CU | Alix Lacelarie..... CU | 1997 | Stefanie Woerz..... CU | Alix Lacelarie..... CU | Milena Stanoycheva..... CU |
| Diana Van Gulick..... CU | Emma Peetz..... CU | Emma Peetz..... CU | Saras Arasu..... DU | Karin Miller..... DU | Karin Miller..... DU | Saras Arasu..... DU | Amanda Johnson..... DU |
| Patti O'Reilly..... DU | Amy Young..... CU | Amy Young..... CU | Amanda Johnson..... DU | Karen O'Sullivan..... DU | Karen O'Sullivan..... DU | Amanda Johnson..... DU | Kelly McCain..... DU |
| Christine O'Reilly..... DU | Christine Neuman..... DU | Christine Neuman..... DU | Kelly McCain..... DU | Vanessa Webb..... DU | Vanessa Webb..... DU | Kelly McCain..... DU | Delila Causevic..... MD |
| Susan Sabo..... DU | Monica Mraz..... DU | Monica Mraz..... DU | Marlene Mejia..... UNC | Ann Olsson..... FSU | Ann Olsson..... FSU | Marlene Mejia..... UNC | Aniela Mojzis..... UNC |
| Katrina Greenman..... DU | Susan Sommerville..... DU | Susan Sommerville..... DU | Aniela Mojzis..... UNC | Lori Sowell..... FSU | Lori Sowell..... FSU | Aniela Mojzis..... UNC | Kate Pinchbeck..... UNC |
| Leigh Roberts..... GT | Julie Exum..... DU | Julie Exum..... DU | Kate Pinchbeck..... UNC | Lorraine Bittles..... MD | Lorraine Bittles..... MD | Kate Pinchbeck..... UNC | Julie Rotondi..... UNC |
| Claudia Borgiani..... MD | Laura Randmaa..... FSU | Laura Randmaa..... FSU | Julie Rotondi..... UNC | Jeni Burnette..... UNC | Jeni Burnette..... UNC | Julie Rotondi..... UNC | Janet Bergman..... WF |
| Spencer Barnes..... UNC | Audra Brannon..... FSU | Audra Brannon..... FSU | Janet Bergman..... WF | Lule Aydin..... WF | Lule Aydin..... WF | Janet Bergman..... WF | Bea Bielik..... WF |
| Gina Goblirsch..... UNC | Cinda Gurney..... UNC | Cinda Gurney..... UNC | Bea Bielik..... WF | Maggie Harris..... WF | Maggie Harris..... WF | | |
| Jackie Van Wijk..... WF | Jen Calle..... UVa | Jen Calle..... UVa | | Amy Jensen..... WF | Amy Jensen..... WF | | |
| Angelique Lodewyks..... WF | Ly-Lan Schofield..... UVa | Ly-Lan Schofield..... UVa | | Nicola Kaiwai..... WF | Nicola Kaiwai..... WF | | |
| | Terry Ann Zawacki..... WF | Terry Ann Zawacki..... WF | | | | 2003 | |
| 1989 | | 1994 | | 1998 | | Daniela Alvarez..... CU | |
| Cathy Hofer..... CU | Emma Peetz..... CU | Emma Peetz..... CU | Catherine Galvin..... CU | Catherine Galvin..... CU | Julie Coin..... CU | Julie Coin..... CU | Laurence Jayet..... CU |
| Patti O'Reilly..... DU | Janice Durden..... CU | Janice Durden..... CU | Karen Goldstein..... DU | Karen Goldstein..... DU | Laurence Jayet..... CU | Laurence Jayet..... CU | Alix Lacelarie..... CU |
| Katrina Greenman..... DU | Boba Tzvetkova..... CU | Boba Tzvetkova..... CU | Megan Miller..... DU | Megan Miller..... DU | Alix Lacelarie..... CU | Alix Lacelarie..... CU | Katie Granson..... DU |
| Susan Sabo..... DU | Jan Barrett..... CU | Jan Barrett..... CU | Kristin Sanderson..... DU | Kristin Sanderson..... DU | Katie Granson..... DU | Katie Granson..... DU | Amanda Johnson..... DU |
| Kristy Kottich..... GT | Monica Mraz..... DU | Monica Mraz..... DU | Vanessa Webb..... DU | Vanessa Webb..... DU | Amanda Johnson..... DU | Amanda Johnson..... DU | Kelly McCain..... DU |
| Leigh Roberts..... GT | Wendy Lyons..... DU | Wendy Lyons..... DU | Bobbi Guthrie..... GT | Bobbi Guthrie..... GT | Kelly McCain..... DU | Kelly McCain..... DU | Julia Smith..... DU |
| Jerri Ingram..... MD | Christine Neuman..... DU | Christine Neuman..... DU | Lorraine Bittles..... MD | Lorraine Bittles..... MD | Julia Smith..... DU | Julia Smith..... DU | Anca Dumitrescu..... FSU |
| Spencer Barnes..... UNC | Audra Brannon..... FSU | Audra Brannon..... FSU | Meg Griffin..... MD | Meg Griffin..... MD | Anca Dumitrescu..... FSU | Anca Dumitrescu..... FSU | Jaime Wong..... GT |
| Gina Goblirsch..... UNC | Lori Sowell..... FSU | Lori Sowell..... FSU | Blair Sutton..... NCS | Blair Sutton..... NCS | Jaime Wong..... GT | Jaime Wong..... GT | Ramona But..... MD |
| Karen Gallego..... UVA | Kylie Hunt..... NCS | Kylie Hunt..... NCS | Paige Boiko..... UVa | Paige Boiko..... UVa | Ramona But..... MD | Ramona But..... MD | Kendall Cline..... UNC |
| Beatrice Guery..... WF | Jen Callen..... UVa | Jen Callen..... UVa | Lule Aydin..... WF | Lule Aydin..... WF | Kendall Cline..... UNC | Kendall Cline..... UNC | Tanya Markovic..... UNC |
| Angelique Lodewyks..... WF | Alison Cohen..... UVa | Alison Cohen..... UVa | Paige Boiko..... UVa | Paige Boiko..... UVa | Tanya Markovic..... UNC | Tanya Markovic..... UNC | Aniela Mojzis..... UNC |
| | Terry Ann Zawacki..... WF | Terry Ann Zawacki..... WF | Mariele Verban..... WF | Mariele Verban..... WF | Aniela Mojzis..... UNC | Aniela Mojzis..... UNC | Kate Pinchbeck..... UNC |
| 1990 | | 1995 | | 1999 | | Kate Pinchbeck..... UNC | Jennifer Tuchband..... UVA |
| Mimi Burgos..... CU | Jan Barrett..... CU | Jan Barrett..... CU | Carmina Gilaldo..... CU | Carmina Gilaldo..... CU | Jennifer Tuchband..... UVA | Jennifer Tuchband..... UVA | Elizabeth Proctor..... WF |
| Diana Van Gulick..... CU | Emma Peetz..... CU | Emma Peetz..... CU | Karen Goldstein..... DU | Karen Goldstein..... DU | Elizabeth Proctor..... WF | Elizabeth Proctor..... WF | |
| Amy Young..... CU | Wendy Lyons..... DU | Wendy Lyons..... DU | Megan Miller..... DU | Megan Miller..... DU | | | 2004 |
| Katrina Greenman..... DU | Monica Mraz..... DU | Monica Mraz..... DU | Kristin Sanderson..... DU | Kristin Sanderson..... DU | Daniela Alvarez..... CU | Daniela Alvarez..... CU | Maria Brito..... CU |
| Susan Sommerville..... DU | Karen O'Sullivan..... DU | Karen O'Sullivan..... DU | Kathy Sell..... DU | Kathy Sell..... DU | Maria Brito..... CU | Maria Brito..... CU | Julie Coin..... CU |
| Julie Exum..... DU | Laura Zifer..... DU | Laura Zifer..... DU | Vanessa Webb..... DU | Vanessa Webb..... DU | Julie Coin..... CU | Julie Coin..... CU | Saras Arasu..... DU |
| Patti O'Reilly..... DU | Elke Juul..... FSU | Elke Juul..... FSU | Kia Asberg..... FSU | Kia Asberg..... FSU | Saras Arasu..... DU | Saras Arasu..... DU | Amanda Johnson..... DU |
| Susan Sabo..... DU | Lori Sowell..... FSU | Lori Sowell..... FSU | Alida Gallovits..... FSU | Alida Gallovits..... FSU | Amanda Johnson..... DU | Amanda Johnson..... DU | Tory Zawacki..... DU |
| Valerie Farmer..... UNC | Mason Miller..... GT | Mason Miller..... GT | Marina Raic..... FSU | Marina Raic..... FSU | Tory Zawacki..... DU | Tory Zawacki..... DU | Jennifer Zika..... DU |
| Cinda Gurney..... UNC | Meg Griffin..... MD | Meg Griffin..... MD | Alida Gallovits..... FSU | Alida Gallovits..... FSU | Jennifer Zika..... DU | Jennifer Zika..... DU | Anca Dumitrescu..... FSU |
| Gigi Neely..... UNC | Janet Bergman..... WF | Janet Bergman..... WF | Jaime Wong..... GT | Jaime Wong..... GT | Anca Dumitrescu..... FSU | Anca Dumitrescu..... FSU | Mihaela Moldovan..... FSU |
| Jenny Sell..... NCS | Maren Haus..... WF | Maren Haus..... WF | Delila Causevic..... MD | Delila Causevic..... MD | Mihaela Moldovan..... FSU | Mihaela Moldovan..... FSU | Kelly Anderson..... GT |
| Diane McKeon..... WF | Mariele Verban..... WF | Mariele Verban..... WF | Jessica Johnson..... MD | Jessica Johnson..... MD | Kelly Anderson..... GT | Kelly Anderson..... GT | Lyndsay Shosho..... GT |
| Celine Tournant..... WF | Adria Engel..... WF | Adria Engel..... WF | Marlene Mejia..... UNC | Marlene Mejia..... UNC | Lyndsay Shosho..... GT | Lyndsay Shosho..... GT | Ramona But..... MD |
| | | | Janet Bergman..... WF | Janet Bergman..... WF | Ramona But..... MD | Ramona But..... MD | Kendall Cline..... UNC |
| 1991 | | 1996 | | 2000 | | Kendall Cline..... UNC | Aniela Mojzis..... UNC |
| Amy Young..... CU | Carmina Giraldo..... CU | Carmina Giraldo..... CU | Carmina Giraldo..... CU | Carmina Giraldo..... CU | Aniela Mojzis..... UNC | Aniela Mojzis..... UNC | Barbara Orlay..... NCS |
| Mindy Weiner..... CU | Erica Biro..... DU | Erica Biro..... DU | Erica Biro..... DU | Erica Biro..... DU | Barbara Orlay..... NCS | Barbara Orlay..... NCS | Kristen James..... UVA |
| Mimi Burgos..... CU | Megan Miller..... DU | Megan Miller..... DU | Megan Miller..... DU | Megan Miller..... DU | Kristen James..... UVA | Kristen James..... UVA | Karin Coetzee..... WF |
| Susan Sommerville..... DU | Kathy Sell..... DU | Kathy Sell..... DU | Kathy Sell..... DU | Kathy Sell..... DU | Karin Coetzee..... WF | Karin Coetzee..... WF | Ashlee Davis..... WF |
| Katrina Greenman..... DU | Vanessa Webb..... DU | Vanessa Webb..... DU | Vanessa Webb..... DU | Vanessa Webb..... DU | Ashlee Davis..... WF | Ashlee Davis..... WF | |
| Julie Exum..... DU | Kia Asberg..... FSU | Kia Asberg..... FSU | Kia Asberg..... FSU | Kia Asberg..... FSU | | | |
| Susan Sabo..... DU | Alida Gallovits..... FSU | Alida Gallovits..... FSU | Alida Gallovits..... FSU | Alida Gallovits..... FSU | | | |
| Chris Neuman..... DU | Jaime Wong..... GT | Jaime Wong..... GT | Jaime Wong..... GT | Jaime Wong..... GT | | | |
| Kristy Kottich..... GT | Delila Causevic..... MD | Delila Causevic..... MD | Delila Causevic..... MD | Delila Causevic..... MD | | | |
| Cinda Gurney..... UNC | Jessica Johnson..... MD | Jessica Johnson..... MD | Jessica Johnson..... MD | Jessica Johnson..... MD | | | |
| Tracy Zawacki..... WF | Marlene Mejia..... UNC | Marlene Mejia..... UNC | Marlene Mejia..... UNC | Marlene Mejia..... UNC | | | |
| Diane McKeon..... WF | Janet Bergman..... WF | Janet Bergman..... WF | Janet Bergman..... WF | Janet Bergman..... WF | | | |
| | Bea Bielik..... WF | Bea Bielik..... WF | Bea Bielik..... WF | Bea Bielik..... WF | | | |
| | Adria Engel..... WF | Adria Engel..... WF | Adria Engel..... WF | Adria Engel..... WF | | | |

ALL-ACC TEAM SELECTIONS

2005

Maria Brito..... CU
 Julie Coin..... CU
 Romy Farah..... CU
 Katie Blaszk..... DU
 Mihaela Moldovan..... FSU
 Kristi Miller..... GT
 Dasha Potapova..... GT
 Alison Silverio..... GT
 Ramona But..... MD
 Audrey Banada..... UVa
 Megan Bradley..... UM
 Patricia Starzyk..... UM
 Kendall Cline..... UNC
 Jenna Long..... UNC
 Aniela Mojzis..... UNC
 Anat Elazari..... VT
 Karin Coetzee..... WF
 Ashlee Davis..... WF

2006

Carol Salge..... CU
 Daniela Bercek..... DU
 Jackie Carleton..... DU
 Melissa Mang..... DU
 Ania Rynarzewsk..... FSU
 Kristi Miller..... GT
 Lyndsay Shosho..... GT
 Marianne Baker..... MD
 Ramona But..... MD
 Melissa Applebaum..... UM
 Audrey Banada..... UM
 Audra Cohen..... UM
 Caitlin Collins..... UNC
 Jenna Long..... UNC
 Shona Lee..... NCS
 Kristen James..... UVa
 Inga Beermann..... VT
 Alex Hirsch..... WF

2007

Lana Krasnopolsky..... BC
 Ani Mijacika..... CU
 Melissa Mang..... DU
 Lauren Macfarlane..... FSU
 Nicola Slater..... FSU
 Amanda Craddock..... GT
 Kristi Miller..... GT
 Alison Silverio..... GT
 Marianne Baker..... MD
 Audrey Banada..... UM
 Audra Cohen..... UM
 Laura Vallverdu..... UM
 Jenna Long..... UNC
 Katrina Tsang..... UNC
 Daria Petrovic..... NCS
 Jennifer Stevens..... UVa
 Inga Beermann..... VT
 Alex Hirsch..... WF

2008

Lana Krasnopolsky..... BC
 Ani Mijacika..... CU
 Carol Salge..... CU
 Amanda Granson..... DU
 Ella Nze..... DU
 Reka Zsilinszka..... DU
 Lauren Macfarlane..... FSU
 Katie Rybakova..... FSU
 Whitney Cray..... GT
 Amanda McDowell..... GT
 Kristi Miller..... GT
 Christi Stirplin..... GT
 Laura Vallverdu..... UM
 Sanaz Marand..... UNC
 Katrina Tsang..... UNC
 Amanda Rales..... UVa
 Yasmin Hamza..... VT
 Sasha Kulikova..... WF

2009

Josipa Bek..... CU
 Ani Mijacika..... CU
 Mallory Cecil..... DU
 Ella Nze..... DU
 Reka Zsilinszka..... DU
 Katie Rybakova..... FSU
 Noemie Scharle..... FSU
 Irina Falconi..... GT
 Noelle Hickey..... GT
 Amanda McDowell..... GT
 Julia Cohen..... UM
 Bianca Eichkorn..... UM
 Michaela Kissell..... UM
 Laura Vallverdu..... UM
 Sanaz Marand..... UNC
 Katrina Tsang..... UNC
 Emily Fraser..... UVa
 Sasha Kulikova..... WF

2010

Josipa Bek..... CU
 Ina Hadziselimovic..... CU
 Keri Wong..... CU
 Ella Nze..... DU
 Elizabeth Plotkin..... DU
 Reka Zsilinszka..... DU
 Lauren McCreless..... FSU
 Katie Rybakova..... FSU
 Irina Falconi..... GT
 Anna Bartenstein..... UM
 Bianca Eichkorn..... UM
 Laura Vallverdu..... UM
 Sanaz Marand..... UNC
 Katrina Tsang..... UNC
 Sandhya Nagaraj..... NCS
 Lindsey Hardenbergh..... UVa
 Sasha Kulikova..... WF
 Martina Pavelec..... WF

2011

Josipa Bek..... CU
 Keri Wong..... CU
 Nadine Fahoum..... DU
 Rachel Kahan..... DU
 Ella Nze..... DU
 Reka Zsilinszka..... DU
 Katie Rybakova..... FSU
 Francesca Segarelli..... FSU
 Jillian O'Neill..... GT
 Cristina Sanchez-Quintanar .. MD
 Anna Bartenstein..... UM
 Bianca Eichkorn..... UM
 Zoe De Bruycker..... UNC
 Jelena Durisic..... UNC
 Shinann Featherston..... UNC
 Sanaa Bhambri..... NCS
 Lindsey Hardenbergh..... UVa
 Yasmin Hamza..... VT
 Martina Pavelec..... WF

2012

Erina Kikuchi..... BC
 Keri Wong..... CU
 Klara Vyskocilova..... CU
Beatrice Capra..... DU
 Ester Goldfeld..... DU
 Rachel Kahan..... DU
 Hanna Mar..... DU
 Jillian O'Neill..... GT
 Cristina Stancu..... MD
 Anna Bartenstein..... UM
 Gabriela Mateus..... UM
 Zoe De Bruycker..... UNC
 Shinann Featherston..... UNC
 Lauren McHale..... UNC
 Joelle Kissell..... NCS
 Emily Fraser..... UVa
 Lindsey Hardenbergh..... UVa
 Kayla Duncan..... WF

2013

Alex Kelleher..... BC
 Beatrice Gumulya..... CU
 Liz Jeukeng..... CU
 Yana Koroleva..... CU
 Mary Clayton..... DU
 Ester Goldfeld..... DU
 Hanna Mar..... DU
 Daneika Borthwick..... FSU
 Kendal Woodard..... GT
 Vroni Van Berlo..... MD
 Stephanie Wagner..... UM
 Zoe De Bruycker..... UNC
 Caroline Price..... UNC
 Gina Suarez-Malaguti..... UNC
 Joelle Kissell..... NCS
 Julia Elbaba..... UVa
 Stephanie Nauta..... UVa
 Ilinca Stoica..... VT
 Kathryn Talbert..... WF

2014

Jessica Wacnik..... BC
 Beatrice Gumulya..... CU
 Yana Koroleva..... CU
 Romy Köelzer..... CU
Beatrice Capra..... DU
 Ester Goldfeld..... DU
 Hanna Mar..... DU
 Kerrie Cartwright..... FSU
 Daneika Borthwick..... FSU
 Megan Kurey..... GT
 Kendal Woodard..... GT
 Alexandra Stanova..... MD
 Kelsey Laurente..... UM
 Lina Lilekite..... UM
 Stephanie Wagner..... UM
 Hayley Carter..... UNC
 Jamie Loeb..... UNC
 Carolina Price..... UNC
 Joelle Kissell..... NCS
 Britney Sanders..... ND
 Maddie Kobelt..... SYR
 Danielle Collins..... UVa
 Julia Elbaba..... UVa
 Stephia Nauta..... UVa
 Rachel Pierson..... UVa
 Francesco Fusinato..... VT
 Ilinca Stoica..... VT

2015

Asiya Dair..... BC
 Jessica Wacnik..... BC
 Joana Eidukonyte..... CU
 Beatrice Gumulya..... CU
 Romy Koelzer..... CU
 Jessy Rompies..... CU
Beatrice Capra..... DU
 Ester Goldfeld..... DU
Samantha Harris..... DU
 Daneika Borthwick..... FSU
 Gabriella Castaneda..... FSU
 Paige Hourigan..... GT
 Johnnie Renaud..... GT
 Sinead Lohan..... UM
 Stephanie Wagner..... UM
 Hayley Carter..... UNC
 Jamie Loeb..... UNC
 Caroline Price..... UNC
 Quinn Gleason..... ND
 Monica Robinson..... ND
 Danielle Collins..... UVa
 Julia Elbaba..... UVa
 Stephanie Nauta..... UVa
 Amanda Rodgers..... SU
 Francesca Fusinato..... VT
 Ilinca Stoica..... VT
 Kimmy Guerin..... WF

DUKE IN THE ACC TOURNAMENT

| | | |
|--|---|---|
| 1986 | 1990 | 1995 |
| <i>First Round</i> | <i>First Round</i> | <i>First Round</i> |
| Duke d. Georgia Tech9-0 | Duke d. Virginia6-0 | Maryland d. Georgia Tech5-2 |
| NC State d. Virginia 5-4 | Wake Forest d. Georgia Tech 5-2 | <i>Second Round</i> |
| North Carolina d. Maryland6-3 | Clemson d. NC State.....6-0 | Florida State d. Virginia.....5-3 |
| Clemson d. Wake Forest 8-1 | North Carolina d. Maryland6-0 | Wake Forest d. North Carolina5-0 |
| <i>Second Round</i> | <i>Semifinals</i> | Duke d. Maryland.....6-0 |
| Duke d. NC State.....8-1 | Duke d. Wake Forest..... 6-2 | NC State d. Clemson.....5-4 |
| Wake Forest d. Maryland.....6-3 | Clemson d. North Carolina.....5-4 | <i>Semifinals</i> |
| Virginia d. Georgia Tech7-2 | <i>Finals</i> | Wake Forest d. Florida State.....5-2 |
| Clemson d North Carolina.....9-0 | Duke d. Clemson..... 5-1 | Duke d. NC State.....5-0 |
| <i>Finals</i> | | <i>Finals</i> |
| 7th - Maryland d. Georgia Tech.....7-2 | 1991 | Duke d. Wake Forest.....5-4 |
| 5th - Wake Forest d. Virginia 5-4 | <i>First Round</i> | |
| 3rd - No. Carolina d. NC State7-2 | North Carolina d. Virginia5-3 | 1996 |
| 1st - Clemson d. Duke 8-1 | Clemson d. NC State.....6-0 | <i>First Round</i> |
| | Wake Forest d. Georgia Tech 5-1 | NC State d. Georgia Tech6-3 |
| | Duke d. Maryland.....6-0 | <i>Second Round</i> |
| 1987 | <i>Semifinals</i> | Clemson d. Maryland.....5-0 |
| <i>First Round</i> | Clemson d. North Carolina.....5-4 | Wake Forest d. North Carolina5-0 |
| Clemson d. Virginia.....6-3 | Duke d. Wake Forest..... 6-2 | Duke d. NC State.....5-0 |
| Wake Forest d. NC State6-3 | <i>Finals</i> | Florida State d. Virginia.....5-3 |
| Duke d. Maryland.....8-1 | Duke d. Clemson.....6-0 | <i>Semifinals</i> |
| North Carolina d. Georgia Tech7-2 | | Wake Forest d. Clemson5-4 |
| <i>Second Round</i> | 1992 | Duke d. Florida State.....6-0 |
| NC State d. Georgia Tech7-2 | <i>First Round</i> | <i>Finals</i> |
| Virginia d. Maryland 5-4 | Georgia Tech d. Maryland5-2 | Duke d. Wake Forest.....5-0 |
| Wake Forest d. North Carolina 5-4 | <i>Second Round</i> | |
| Clemson d. Duke.....7-2 | Florida State d. Virginia.....6-0 | 1997 |
| <i>Finals</i> | Wake Forest d. NC State5-1 | <i>First Round</i> |
| 7th - Maryland d. Georgia Tech..... 5-4 | North Carolina d. Clemson.....6-0 | NC State d. Virginia5-0 |
| 5th - Virginia d. NC State 6-3 | Duke d. Georgia Tech5-1 | <i>Second Round</i> |
| 3rd - Duke d. North Carolina..... 5-1 | <i>Semifinals</i> | Florida State d. Georgia Tech.....5-1 |
| 1st - Clemson d. Wake Forest7-2 | Wake Forest d. Florida State.....5-2 | Wake Forest d. Clemson5-0 |
| | Duke d. North Carolina 5-1 | Duke d. NC State.....5-0 |
| | <i>Finals</i> | North Carolina d. Maryland5-4 |
| 1988 | Duke d. Wake Forest.....6-0 | <i>Semifinals</i> |
| <i>First Round</i> | | Wake Forest d. Florida State.....5-1 |
| Virginia d. North Carolina5-4 | 1993 | Duke d. North Carolina6-0 |
| Wake Forest d. Maryland.....7-2 | <i>First Round</i> | <i>Finals</i> |
| Duke d. Georgia Tech7-3 | NC State d. Maryland6-0 | Duke d. Wake Forest.....5-2 |
| Clemson d. NC State.....7-2 | <i>Second Round</i> | |
| <i>Second Round</i> | Florida State d. North Carolina.....5-4 | 1998 |
| No. Carolina d. Georgia Tech5-4 | Clemson d. Georgia Tech.....6-0 | <i>First Round</i> |
| Maryland d. NC State7-2 | Virginia d. Wake Forest5-2 | Florida State d. North Carolina.....7-2 |
| Duke d. Virginia9-0 | Duke d. NC State.....6-0 | <i>Second Round</i> |
| Wake Forest d. Clemson7-2 | <i>Semifinals</i> | NC State d. Clemson.....5-4 |
| <i>Third Round</i> | Clemson d. Florida State7-2 | Wake Forest d. Georgia Tech5-1 |
| 7th - Georgia Tech d. NC State.....7-2 | Duke d. Virginia 5-1 | Duke d. Florida State.....5-0 |
| 5th - No. Carolina d. Maryland.....5-4 | <i>Finals</i> | Maryland d. Virginia5-1 |
| 3rd - Clemson d. Virginia.....6-3 | Duke d. Clemson.....5-2 | <i>Semifinals</i> |
| 1st - Duke d. Wake Forest.....6-3 | | Wake Forest d. NC State5-0 |
| | 1994 | Duke d. Maryland.....5-0 |
| 1989 | <i>First Round</i> | <i>Finals</i> |
| <i>First Round</i> | Georgia Tech d. Maryland5-2 | Duke d. Wake Forest.....5-2 |
| North Carolina d. Wake Forest6-3 | <i>Second Round</i> | |
| Virginia d. Maryland6-3 | Florida State d. NC State.....5-1 | 1999 |
| Duke d. NC State.....7-2 | Clemson d. North Carolina.....5-2 | <i>First Round</i> |
| Clemson d. Georgia Tech.....7-2 | Wake Forest d. Virginia6-2 | Georgia Tech d. NC State6-2 |
| <i>Second Round</i> | Duke d. Georgia Tech6-0 | <i>Second Round</i> |
| Wake Forest d. NC State5-4 | <i>Semifinals</i> | Florida State d. Virginia.....5-1 |
| Maryland d. Georgia Tech6-3 | Florida State d. Clemson5-3 | Wake Forest d. Clemson5-3 |
| Virginia d. Clemson.....5-4 | Duke d. Wake Forest.....6-0 | Duke d. Georgia Tech5-0 |
| Duke d. North Carolina6-3 | <i>Finals</i> | North Carolina d. Maryland5-3 |
| <i>Third Round</i> | Duke d. Florida State.....5-0 | <i>Semifinals</i> |
| 7th - Georgia Tech d. NC State..... 8-1 | | Wake Forest d. Florida State.....5-3 |
| 5th - Wake Forest d. Maryland 5-4 | | Duke d. North Carolina5-0 |
| 3rd - North Carolina d. Clemson..... 5-4 | | <i>Finals</i> |
| 1st - Duke d. Virginia.....5-1 | | Duke d. Wake Forest.....5-0 |

DUKE IN THE ACC TOURNAMENT

2000

First Round
 North Carolina d. NC State 5-0
Quarterfinals
 Clemson d. Virginia..... 6-3
Duke d. Maryland..... 5-0
 Wake Forest d. North Carolina 5-1
 Florida State d. Georgia Tech..... 5-3
Semifinals
Duke d. Clemson..... 5-1
 Wake Forest d. Florida State..... 5-0
Finals
Duke d. Wake Forest..... 5-3

2001

First Round
 Clemson d. NC State..... 6-2
Quarterfinals
Duke d. Maryland..... 5-0
 Wake Forest d. Clemson 4-0
 Virginia d. North Carolina 5-4
 Florida State d. Georgia Tech..... 4-2
Semifinals
Duke d. Florida State 4-0
 Wake Forest d. Virginia 4-1
Finals
Duke d. Wake Forest..... 4-1

2002

First Round
 Florida State d. Maryland..... 4-3
Quarterfinals
Duke d. NC State..... 4-0
 Georgia Tech d. Clemson..... 4-3
 Wake Forest d. Virginia 4-0
 North Carolina d. Florida State..... 4-3
Semifinals
Duke d. Georgia Tech 4-2
 North Carolina d. Wake Forest 4-1
Finals
North Carolina d. Duke 4-3

2003

First Round
 Wake Forest d. Maryland..... 4-1
Quarterfinals
Duke d. NC State..... 4-0
 Virginia d. Georgia Tech 4-3
 Clemson d. Wake Forest 4-1
 North Carolina d. Florida State..... 4-0
Semifinals
Duke d. Virginia 4-0
 North Carolina d. Clemson..... 4-0
Finals
Duke d. North Carolina 4-2

2004

First Round
 Maryland d. NC State 4-0
Quarterfinals
 Clemson d. Maryland..... 4-0
 North Carolina d. Georgia Tech 4-1
Duke d. Virginia 4-0
 Florida State d. Wake Forest..... 4-2
Semifinals
 Clemson d. North Carolina..... 4-1
Duke d. Florida State 4-1
Finals
Clemson d. Duke..... 4-2

2005

First Round
 Florida State d. Virginia..... 4-3
Duke d. NC State 4-0
 Wake Forest d. Virginia Tech 4-0
Quarterfinals
 Georgia Tech d. Florida State..... 4-1
 North Carolina d. Maryland 4-0
Miami d. Duke 4-1
 Clemson d. Wake Forest 4-1
Semifinals
 Georgia Tech d. North Carolina 4-2
 Miami d. Clemson..... 4-3
Finals
 Georgia Tech d. Miami..... 4-3

2006

First Round
 NC State d. Maryland 4-0
 North Carolina d. Boston College..... 4-0
 Wake Forest d. Florida State..... 4-1
 Virginia d. Virginia Tech 4-0
Quarterfinals
 Georgia Tech d. NC State 4-0
 Clemson d. North Carolina..... 4-1
Duke d. Wake Forest..... 4-0
 Miami d. Virginia..... 4-0
Semifinals
 Georgia Tech d. Clemson..... 4-1
Miami d. Duke 4-2
Finals
 Georgia Tech d. Miami..... 4-1

2007

First Round
 Virginia d. NC State 4-2
Duke d. Virginia Tech 4-0
 Wake Forest d. Maryland 4-0
 Florida State d. Boston College 4-0
Quarterfinals
 Clemson d. Virginia..... 4-0
Georgia Tech d. Duke 4-0
 North Carolina d. Wake Forest 4-0
 Miami d. Florida State..... 4-3
Semifinals
 Miami d. Clemson..... 4-3
 Georgia Tech d. North Carolina 4-2
Finals
 Georgia Tech d. Miami..... 4-1

2008

First Round
 NC State d. Wake Forest 4-3
 North Carolina d. Maryland 4-0
 Virginia d. Virginia Tech 4-2
 Florida State d. Boston College 5-0
Quarterfinals
 Georgia Tech d. NC State 4-0
 Clemson d. North Carolina..... 4-2
Duke d. Virginia 4-1
 Florida State d. Miami..... 4-2
Semifinals
 Clemson d. Georgia Tech..... 4-1
Duke d. Florida State 4-2
Finals
Clemson d. Duke 4-3

2009

First Round
 Wake Forest d. Virginia Tech 4-1
 Florida State d. NC State..... 4-0
 Virginia d. Boston College..... 4-1
 North Carolina d. Maryland 4-0
Quarterfinals
 Miami d. Wake Forest 4-0
 Florida State d. Georgia Tech..... 4-3
Duke d. Virginia 4-0
 North Carolina d. Clemson..... 4-2
Semifinals
 Miami d. Florida State..... 4-0
Duke d. North Carolina 4-2
Finals
Duke d. Miami 4-3

2010

First Round
 Wake Forest d. NC State..... 4-2
 Florida State d. Maryland..... 4-0
 Georgia Tech d. Virginia Tech..... 4-1
 Virginia d. Boston College..... 4-0
Quarterfinals
Florida State d. Duke 4-2
 North Carolina d. Wake Forest 4-0
 Georgia Tech d. Miami..... 4-3
 Clemson d. Virginia..... 4-2
Semifinals
 North Carolina d. Florida State..... 4-0
 Georgia Tech d. Clemson..... 4-2
Finals
 Georgia Tech d. North Carolina 4-3

2011

First Round
 N.C. State d. Boston College..... 4-0
 Georgia Tech d. Maryland 4-1
 Florida State d. Wake Forest..... 4-0
 Clemson d. Virginia Tech..... 4-1
Quarterfinals
Duke d. N.C. State 4-3
 North Carolina d. Georgia Tech 4-1
 Virginia d. Florida State..... 4-3
 Miami d. Clemson..... 4-1
Semifinals
Florida State d. Duke 4-3
 North Carolina d. Miami 4-2
Finals
 North Carolina d. Florida State..... 4-3

2012

First Round
 N.C. State d. Boston College..... 4-3
 Georgia Tech d. Maryland 4-0
 Florida State d. Virginia Tech..... 4-0
 Virginia d. Wake Forest 4-0
Quarterfinals
Duke d. N.C. State 4-0
 North Carolina d. Florida State..... 4-2
 Virginia d. Clemson..... 4-1
 Georgia Tech d. Miami..... 4-3
Semifinals
Duke d. Virginia 4-0
 North Carolina d. Georgia Tech 4-3
Finals
Duke d. North Carolina 4-2

DUKE IN THE ACC TOURNAMENT & ACC FLIGHT CHAMPIONS

2013

First Round

| | |
|-----------------------------------|-----|
| N.C. State d. Boston College..... | 4-1 |
| Georgia Tech d. Maryland | 4-0 |
| Florida State d. Wake Forest..... | 4-1 |

Virginia Tech d. Duke 4-3

Quarterfinals

| | |
|------------------------------------|-----|
| North Carolina d. N.C. State | 4-1 |
| Miami d. Georgia Tech..... | 4-1 |
| Florida State d. Clemson..... | 4-3 |
| Virginia d. Virginia Tech | 4-3 |

Semifinals

| | |
|--------------------------------|-----|
| Miami d. North Carolina | 4-3 |
| Florida State d. Virginia..... | 4-3 |

Finals

| | |
|-----------------------------|-----|
| Miami d. Florida State..... | 4-1 |
|-----------------------------|-----|

2014

First Round

| | |
|-----------------------------------|-----|
| Wake Forest d. Maryland | 4-1 |
| Boston College d. Pittsburgh..... | 4-0 |
| Virginia Tech d. NC State | 4-3 |

Secound Round

| | |
|---------------------------------|-----|
| Florida State d. Syracuse | 4-1 |
|---------------------------------|-----|

Duke d. Wake Forest..... 4-0

| | |
|------------------------------------|-----|
| Notre Dame d. Boston College..... | 4-0 |
| Georgia Tech d. Virginia Tech..... | 4-0 |

Quarterfinals

| | |
|--------------------------------------|-----|
| North Carolina d. Florida State..... | 4-0 |
|--------------------------------------|-----|

Duke d. Clemson..... 4-0

| | |
|--------------------------------|-----|
| Miami d. Notre Dame | 4-2 |
| Virginia d. Georgia Tech | 4-1 |

Semifinals

Duke d. North Carolina 4-3

| | |
|------------------------|-----|
| Virginia d. Miami..... | 4-0 |
|------------------------|-----|

Finals

Virginia d. Duke 4-2

2015

First Round

| | |
|----------------------------------|-----|
| Louisville d. Syracuse..... | 4-3 |
| Florida State d. Pittsburgh..... | 4-0 |
| NC State d. Wake Forest | 4-2 |

Secound Round

| | |
|----------------------------------|-----|
| Florida State d. Notre Dame..... | 4-3 |
|----------------------------------|-----|

| | |
|---------------------------------------|-----|
| Virginia Tech d. Boston College | 4-3 |
|---------------------------------------|-----|

| | |
|-----------------------------|-----|
| Clemson d. Louisville | 4-0 |
|-----------------------------|-----|

| | |
|--------------------------------|-----|
| Georgia Tech d. NC State | 4-0 |
|--------------------------------|-----|

Quarterfinals

| | |
|---------------------------------------|-----|
| North Carolina d. Virginia Tech | 4-0 |
|---------------------------------------|-----|

| | |
|------------------------------|-----|
| Florida State d. Miami | 4-3 |
|------------------------------|-----|

| | |
|--------------------------|-----|
| Virginia d. Clemson..... | 4-1 |
|--------------------------|-----|

Georgia Tech d. Duke 4-3

Semifinals

| | |
|----------------------------------|-----|
| Virginia d. North Carolina | 4-1 |
|----------------------------------|-----|

| | |
|------------------------------------|-----|
| Georgia Tech d. Florida State..... | 4-3 |
|------------------------------------|-----|

Finals

| | |
|--------------------------------|-----|
| Virginia d. Georgia Tech | 4-0 |
|--------------------------------|-----|

Singles

No. 1

| | |
|----------------|------|
| Ansley Cargill | 2001 |
| Karin Miller | 1997 |
| Monica Mraz | 1995 |
| Sue Taylor | 1986 |
| Vanessa Webb | 1998 |
| Vanessa Webb | 1999 |

No. 2

| | |
|--------------------|------|
| Wendy Lyons | 1995 |
| Christine Neuman | 1993 |
| Christine O'Reilly | 1987 |
| Patti O'Reilly | 1989 |
| Donna Preston | 1986 |
| Susan Sabo | 1990 |
| Susan Sabo | 1991 |
| Kristin Sanderson | 1998 |

No. 3

| | |
|----------------|------|
| Megan Foster | 1986 |
| Amanda Johnson | 2001 |
| Megan Miller | 1999 |

No. 4

| | |
|------------------|------|
| Karen Goldstein | 1998 |
| Karen Goldstein | 1999 |
| Karen O'Sullivan | 1995 |
| Linda Patlovich | 1978 |
| Kathy Sell | 2001 |
| Kathy Stearns | 1977 |

No. 5

| | |
|------------------|------|
| Wendy Fix | 1995 |
| Katrina Greenman | 1990 |
| Tracey Hiete | 1992 |
| Kathy Sell | 1998 |

No. 6

| | |
|------------------|------|
| Ruth Englander | 1985 |
| Katrina Greenman | 1991 |
| Kim Schiff | 1994 |
| Laura Zifer | 1998 |

*Flight champion determination was discontinued after the 2000-01 season.

ACC FLIGHT CHAMPIONS

Doubles

No. 1

| | |
|------------------------------|------|
| Wendy Lyons/Monica Mraz | 1995 |
| Karen Goldstein/Vanessa Webb | 1998 |
| Karen Goldstein/Vanessa Webb | 1999 |

No. 2

| | |
|---------------------------|------|
| Ansley Cargill/Kathy Sell | 2001 |
| Julie Exum/Susan Sabo | 1991 |
| Tia Cottey/Debbie Treash | 1981 |
| Wendy Fix/Laura Zifer | 1995 |
| Wendy Lyons/Monica Mraz | 1994 |

No. 3

| | |
|----------------------------------|------|
| Julie Exum/Susan Sabo | 1990 |
| Julie Levering/Margaret Mayer | 1981 |
| Katrina Greenman/Tracey Hiete | 1991 |
| Megan Foster/Lee Shelburne | 1987 |
| Megan Miller/Kathy Sell | 1999 |
| Meredith Lukoff/Hillary McKinney | 1992 |
| Wendy Fix/Kim Schiff | 1994 |
| Wendy Fix/Kristin Sanderson | 1997 |

2009 NATIONAL CHAMPIONSHIP RECAP

COLLEGE STATION, TEXAS

After watching Duke roll through 12 straight victories en route to both the ACC regular season and ACC Tournament titles, head coach Jamie Ashworth truly allowed the reality of winning the national championship started to creep into his mind. He liked the attitude of his team and that they had been in almost every imaginable situation on the court.

"I think towards the end of the regular season, just the attitude [really put the national championship in sight]." Ashworth said. "The ACC tournament match against North Carolina, it was then when I saw that how well we were playing in doubles. That was the first time that I really thought that we could win the whole thing."

The Blue Devils earned the No. 3 seed in the NCAA Tournament and hosted the opening two rounds at Ambler Tennis Stadium. While they knew they had to be ready for every match, the one match circled on everyone's calendar was the potential quarterfinal contest with ACC rival Miami.

"We had this whole thing of thinking that the winner of us and Miami is going to win the national title," Ashworth said.

After clearing the way to College Station with wins over Richmond and Virginia, Ashworth noticed a certain swagger about his team.

"This was the first team I've ever had that wasn't going into the round of 16 with the mindset of, 'we could win it', but they honestly believed that they should win it, and it was such a noticeable thing," Ashworth said.

The Blue Devils met up with Arkansas in the round of 16 and for the first time since April 1, they lost the doubles point. Ashworth saw the loss as a wakeup call for his team. The squad quickly rebounded with four singles wins to earn a spot in the quarterfinal round against Miami.

The quarterfinal match that Duke circled had arrived and the Blue Devils were confident heading into the contest against the Hurricanes.

This time though, the match was filled with less drama. Duke took the doubles point with wins from Mang and Granson at No. 1 and Ellah Nze and Zsilinszka at No. 2.

Cecil came out on fire in singles and got off the court quickly with a 6-2, 6-1 win to give Duke a 2-0 lead in the match. Miami got a point back to make it 2-1. Unfolding on court four was perhaps the highlight of the match. Granson, who had lost to Michaela Kissell twice before, turned in a stellar performance. The junior dropped the opening set 6-3, but buckled down to take the next two sets 6-1, 6-3 and put Duke ahead 3-1. Zsilinszka clinched the match and sent Duke to its first semifinal appearance since 2003.

"We had a lot of confidence in that match, especially when we won doubles," Ashworth said. "We just had a belief that we were going to win. I think beating Miami in the quarters of the NCAA tournament was the biggest match for us the entire year, because it let our team realize that if we got by them, we could win the tournament."

As predicted, the quarterfinal proved to be Duke's toughest test of the tournament. The Blue Devils raced past Georgia 5-2 in the semifinals despite No. 1 Cecil losing her first match since March 22.

"I hate to see people lose, but it showed our team that we could beat a top five team without [Mallory] winning," Ashworth said. "It all started with the doubles."

Riding high on its 17-match win streak, Duke made it 18 with the biggest victory of the year on May 19. The Blue Devils took on No. 8 California in the title tilt and made quick work of the Bears in a 4-0 victory.

Doubles play was strong with wins at No. 2

and No. 3, and Zsilinszka made quick work of her opponent in singles action for the 2-0 lead. Then the magic started to unfold on courts five and six.

Playing in the final match of their careers, the senior tandem of Mang and Robinson stamped Duke's place in the history book as they won their matches within moments of each other. Robinson turned in a furious rally in the second set to come back from a 4-2 deficit to win 6-2, 6-4 at No. 6. At the opposite end of the stadium it was Mang punching the ticket for the Blue Devils with a forehand winner for the 6-1, 6-3 triumph at No. 5.

"It's unbelievable," Robinson said following the match. "I don't even have any words to describe the feeling. I love these girls and it's an amazing feeling."

"It hasn't quite sunk in yet, but it's unbelievable," Mang said. "I'm just so proud of these girls. To win this with Jess [Robinson] in our senior year is amazing. I could not ask for anything better."

Zsilinszka took home the tournament's Most Valuable Player Award after going 5-0 and not dropping a single set during the 10 days.

While the talent the Blue Devils possessed on the court was great, it was the team's ability to pull together and fight for each other throughout the season that led them to the top Ashworth believes.

"I think this was by far the closest team I had as far as trusting each other, believing in each other and wanting to win for each other," Ashworth said. "And I think that we had a lot of leaders in different ways and that really was so important to our success. I'm so proud of them. I couldn't have asked for more out of these girls."

2009 NATIONAL CHAMPIONSHIP MATCH-BY-MATCH RESULTS

DUKE D. RICHMOND, 4-0

FIRST ROUND • SINGLES

- Cecil (D) d. Duran (R) 6-2, 6-0
- Zsilinszka (D) d. Clark (R) 6-0, 6-0
- Granson (D) d. Tidwell (R) 6-1, 6-2

DOUBLES

- Granson/Mang (D) d. Vosters/Clark (R) 8-2
- Cecil/Robinson (D) d. Arana/Duran (R) 8-0

DUKE D. VIRGINIA, 4-1

SECOND ROUND • SINGLES

- Cecil (D) d. Fraser (V) 6-1, 6-2
- Hardenbergh (V) d. Granson (D) 6-0, 6-2
- Mang (D) d. Bartlett (V) 6-3, 6-2
- Robinson (D) d. Yahner (V) 6-0, 7-5

DOUBLES

- Granson/Mang (D) d. Rales/Yahner (V) 8-6
- Bartlett/Stevens (V) d. Cecil/Robinson (D) 8-4
- Nze/Zsilinszka (D) d. Fraser/Hardenbergh 8-4

DUKE D. ARKANSAS, 4-2

ROUND OF 16 • SINGLES

- Cecil (D) d. Miseviciute (A) 6-7 (2), 6-2, 6-1
- Zsilinszka (D) d. Kaluder (A) 6-4, 6-2
- Granson (D) d. Carbone (A) 6-1, 6-7 (3), 6-2
- Mang (D) d. Airapetian (A) 6-0, 6-2
- Lukomszkaya (A) d. Robinson (D) 6-4, 6-3

DOUBLES

- Airapetian/Tigu (A) d. Granson/Mang 8-4
- Carbone/Lukomszkaya (A) d. Nze/Zsilinszka 8-6

DUKE D. MIAMI, 4-1

QUARTERFINAL • SINGLES

- Cecil (D) d. Cohen (M) 6-2, 6-1
- Vallverdu (M) d. Nze (D) 6-3, 6-3
- Zsilinszka (D) d. Eichkorn (M) 6-4, 6-2
- Granson (D) d. Kissell (M) 3-6, 6-1, 6-3

DOUBLES

- Granson/Mang (D) d. Kissell/Vallverdu (M) 8-4
- Cohen/Eichkorn (M) d. Cecil/Robinson (D) 8-1
- Nze/Zsilinszka (D) d. Mejia/Wasilewski (M) 8-6

DUKE D. GEORGIA, 5-2

SEMIFINAL • SINGLES

- Gullickson (G) d. Cecil (D) 6-4, 7-5
- Nze (D) d. Hyndman (G) 6-4, 6-3
- Zsilinszka (D) d. Gilchrist (G) 6-4, 6-2
- Granson (D) d. Dancevic (G) 6-3, 6-2
- Mang (D) d. Ueshima (G) 6-2, 6-2
- Ellis (G) d. Robinson (D) 6-3, 6-1

DOUBLES

- Cecil/Robinson (D) d. Dancevic/Hyndman (G) 8-5
- Nze/Zsilinszka (D) d. Ellis/Ueshima (G) 8-3

DUKE D. CALIFORNIA, 4-0

CHAMPIONSHIP • SINGLES

- Zsilinszka (D) d. Andersson (C) 6-1, 6-2
- Mang (D) d. Chang (C) 6-1, 6-3
- Robinson (D) d. Ravelojaona (C) 6-2, 6-4

DOUBLES

- Cecil/Robinson (D) d. Cossou/Ilcinkas 8-5
- Nze/Zsilinszka (D) d. Bobusic/Chang 8-4

DUKE IN THE NCAA TOURNAMENT

1988 NCAA CHAMPIONSHIP
LOS ANGELES, CALIF.

Duke d. Arizona, 5-4

First Round • Singles

- | | |
|-----------------------------------|---------------|
| 1. Russo (A) d. P. O'Reilly (D) | 4-6, 6-1, 6-4 |
| 2. Somerville (A) d. Sabo (D) | 6-4, 6-1 |
| 3. C. O'Reilly (D) d. Knols (A) | 6-2, 6-0 |
| 4. Klurman (A) d. T. O'Reilly (D) | 6-4, 4-6, 6-4 |
| 5. Shelburne (D) d. Ranger (A) | 6-1, 6-3 |
| 6. Greenman (D) d. Breen (A) | 6-1, 6-3 |

Doubles

- | | |
|--|---------------|
| 1. P. O'Reilly/C. O'Reilly (D) d. Russo/Somerville (A) | 7-6, 5-7, 6-1 |
| 2. Greenman/T. O'Reilly (D) d. Knols/Breen (A) | 4-6, 6-1, 6-4 |
| 3. Ranger/Klurman (A) d. French/Shelburne (D) | 6-3, 6-1 |

Stanford d. Duke, 5-1

Second Round • Singles

- | | |
|----------------------------------|---------------|
| 1. Green (S) d. P. O'Reilly (D) | 6-1, 6-4 |
| 2. Sabo (D) d. Whitlinger (S) | 6-2, 6-3 |
| 3. Birch (S) d. C. O'Reilly (D) | 6-1, 6-2 |
| 4. Tittle (S) d. T. O'Reilly (D) | 6-3, 7-6 |
| 5. Rossides (S) d. Shelburne (D) | 6-3, 6-2 |
| 6. Buchsbaum (S) d. Greenman (D) | 7-5, 6-7, 6-0 |

1990 NCAA CHAMPIONSHIP
GAINESVILLE, FLA.

Texas d. Duke, 5-0

First Round • Singles

- | | |
|--------------------------------|----------|
| 1. Gilchrist (T) d. Sabo (D) | 7-6, 6-1 |
| 2. Cossa (T) d. Somerville (D) | 6-4, 6-3 |
| 3. Merrett (T) d. Exum (D) | 6-2, 6-1 |
| 4. Plautz (T) d. Greenman (D) | 6-3, 7-6 |
| 5. Paynter (T) d. Hiete (D) | 6-4, 7-5 |

1991 NCAA CHAMPIONSHIP
STANFORD, CALIF.

First Round Bye

Duke d. Arizona State, 5-1

Second Round • Singles

- | | |
|---------------------------------|---------------|
| 1. Amend (A) d. Exum (D) | 2-6, 6-1, 6-1 |
| 2. Sabo (D) d. Jonkosky (A) | 6-3, 6-2 |
| 3. Somerville (D) d. Geiger (A) | 6-4, 4-6, 6-4 |
| 4. Greenman (D) d. Klimchok (A) | 6-3, 5-7, 6-1 |
| 5. Neuman (D) d. Thompson (A) | 6-1, 6-3 |
| 6. Hiete (D) d. Roiohn (A) | 6-3, 6-4 |

Florida d. Duke, 5-1

Quarterfinals • Singles

- | | |
|--------------------------------|---------------|
| 1. Arendt (F) d. Exum (D) | 6-0, 6-2 |
| 2. Farley (F) d. Sabo (D) | 6-0, 6-1 |
| 3. Lloyd (F) d. Somerville (D) | 6-4, 6-3 |
| 4. Kuttler (F) d. Greenman (D) | 3-6, 6-2, 6-2 |
| 5. Neuman (D) d. Danforth (F) | 6-2, 7-6 |
| 6. Louthian (F) d. Hiete (D) | 7-5, 6-1 |

1992 NCAA CHAMPIONSHIP
STANFORD, CALIF.

First Round Bye

Duke d. San Diego State, 5-1

Second Round • Singles

- | | |
|--------------------------------|---------------|
| 1. Exum (D) d. Olivarez (S) | 6-2, 6-3 |
| 2. Somerville (D) d. Hawke (S) | 6-3, 6-2 |
| 3. Mraz (D) d. Storto (S) | 0-6, 6-1, 6-0 |
| 4. Neuman (D) d. Gulati (S) | 6-7, 6-4, 6-0 |
| 5. Lyons (D) d. Lauer (S) | 6-2, 6-3 |

Duke d. Georgia, 5-4

Quarterfinals • Singles

- | | |
|-----------------------------------|----------|
| 1. McCarthy (G) d. Exum (D) | 6-4, 6-0 |
| 2. Somerville (D) d. McCarthy (G) | 6-2, 7-5 |
| 3. Sheppard (G) d. Mraz (D) | 7-5, 7-6 |
| 4. Neuman (D) d. Bogdonas (G) | 6-0, 6-2 |
| 5. Lyons (D) d. Kalnitsky (G) | 6-1, 6-0 |
| 6. Salsgard (G) d. Hiete (D) | 6-3, 6-4 |

Doubles

- | | |
|--|----------|
| 1. Bogdonas/McCarthy (G) d. Hiete/Somerville (D) | 7-5, 6-2 |
| 2. Exum/Neuman (D) d. McCarthy/Sheppard (G) | 7-5, 6-2 |
| 3. Lyons/Mraz (D) d. Kalnitsky/Salsgard (G) | 6-3, 6-2 |

Florida d. Duke, 5-1

Semifinals • Singles

- | | |
|--------------------------------|---------------|
| 1. Raymond (F) d. Exum (D) | 6-3, 6-3 |
| 2. Lloyd (F) d. Somerville (D) | 7-6, 3-6, 6-4 |
| 3. Louthian (F) d. Mraz (D) | 7-5, 6-0 |
| 4. Neuman (D) d. Kuttler (F) | 6-4, 6-4 |
| 5. Osmond (F) d. Lyons (D) | 6-3, 7-6 |
| 6. Brenner (F) d. Hiete (D) | 6-0, 6-3 |

1993 NCAA CHAMPIONSHIP
GAINESVILLE, FLA.

First Round Bye

Duke d. Clemson, 5-0

Second Round • Singles

- | | |
|--------------------------------|---------------|
| 1. Exum (D) d. Tzvetkova (C) | 6-4, 6-2 |
| 2. Neuman (D) d. Durden (C) | 6-3, 6-1 |
| 3. Somerville (D) d. Young (C) | 4-6, 6-2, 6-4 |
| 4. Mraz (D) d. King (C) | 6-3, 7-6 |
| 6. Lyons (D) d. Barrett (C) | 6-2, 6-2 |

Texas d. Duke, 5-3

Quarterfinals • Singles

- | | |
|----------------------------------|---------------|
| 1. Gilchrist (T) d. Exum (D) | 6-4, 6-2 |
| 2. Neuman (D) d. Pace (T) | 7-6, 6-2 |
| 3. Paynter (T) d. Somerville (D) | 2-6, 6-4, 6-1 |
| 4. Mraz (D) d. Moe (T) | 6-1, 6-3 |
| 5. Craybas (T) d. Pugliese (D) | 6-1, 6-2 |
| 6. Lyons (D) d. Johnson (T) | 1-6, 6-3, 6-1 |

Doubles

- | | |
|--|----------|
| 2. Pace/Moe (T) d. Exum/Mraz (D) | 6-2, 6-2 |
| 3. Craybas/Johnson (T) d. Neuman/Lyons (D) | 6-3, 6-2 |

1994 NCAA CHAMPIONSHIP
ATHENS, GA.

First Round Bye

Duke d. Kentucky, 5-1

Second Round • Singles

- | | |
|-------------------------------|---------------|
| 1. Lyons (D) d. Bartl (K) | 6-2, 6-0 |
| 2. Neuman (D) d. Gianci (K) | 6-1, 6-0 |
| 3. Mraz (D) d. Pietrucha (K) | 6-2, 6-1 |
| 4. O'Sullivan (D) d. Bash (K) | 3-6, 6-3, 6-4 |
| 5. Avington (K) d. Fix (D) | 1-6, 7-5, 6-1 |
| 6. Schiff (D) d. Allen (K) | 4-6, 6-2, 6-2 |

Georgia d. Duke, 5-0

Quarterfinals • Singles

- | | |
|---------------------------------|---------------|
| 1. Lettiere (G) d. Lyons (D) | 6-1, 7-5 |
| 2. Sheppard (G) d. Neuman (D) | 7-6, 6-3 |
| 3. Anderson (G) d. Mraz (D) | 1-6, 6-4, 6-3 |
| 4. Samara (G) d. O'Sullivan (D) | 6-4, 6-3 |
| 6. Galardi (G) d. Schiff (D) | 6-2, 6-1 |

1995 NCAA CHAMPIONSHIP

Malibu, Calif.

First Round Bye

Duke d. Arizona, 5-1

Second Round • Singles

- | | |
|---------------------------------|---------------|
| 1. Mraz (D) d. Maes (A) | 1-6, 6-4, 6-3 |
| 2. Sammaritano (A) d. Lyons (D) | 6-2, 6-2 |
| 3. Zifer (D) d. Bernal (A) | 6-0, 7-6 |
| 4. O'Sullivan (D) d. Falco (A) | 6-3, 2-6, 7-6 |
| 5. Fix (D) d. Miringoff (A) | 6-4, 6-2 |
| 6. McCance (D) d. Pavelko (A) | 6-2, 6-2 |

Georgia d. Duke, 5-4

Quarterfinals • Singles

- | | |
|------------------------------------|---------------|
| 1. Sheppard (G) d. Mraz (D) | 6-2, 6-2 |
| 2. Lyons (D) d. Chauzu (G) | 6-7, 7-6, 6-2 |
| 3. Zifer (D) d. Anderson (G) | 6-3, 6-4 |
| 4. O'Sullivan (D) d. Samara (G) | 6-1, 2-6, 6-1 |
| 5. Reid (D) d. Fix (D) | 6-2, 4-6, 6-3 |
| 6. van de Walle (G) d. McCance (D) | 3-6, 6-4, 6-2 |

Doubles

- | | |
|---|----------|
| 1. Lyons/Mraz (D) d. Samara/Sheppard (G) | 6-1, 6-4 |
| 2. Anderson/Chauzu (G) d. Fix/Zifer (D) | 6-4, 6-2 |
| 3. Reid/Salvatierra (G) d. McCance/O'Sullivan (D) | 6-2, 6-3 |

1996 NCAA CHAMPIONSHIP

Tallahassee, Fla.

Duke d. Southern Cal, 5-2

First Round • Singles

- | | |
|------------------------------------|----------|
| 1. Webb (D) d. Italiano (S) | 6-2, 6-2 |
| 2. Bakalarova (S) d. Sanderson (D) | 7-5, 6-3 |
| 3. London (S) d. D. Spadea (D) | 6-0, 6-2 |
| 4. Zifer (D) d. Huber (S) | 6-2, 6-2 |
| 5. L. Spadea (D) d. Zaman (S) | 6-0, 6-0 |
| 6. Fix (D) d. Trump (S) | 6-0, 6-4 |

Doubles

- | | |
|--|---------------|
| 1. Webb/D. Spadea (D) d. London/Italiano (S) | 1-6, 6-2, 6-4 |
|--|---------------|

Duke d. Texas, 5-4

Quarterfinals • Singles

- | | |
|---------------------------------------|---------------|
| 1. Webb (D) d. Taylor (T) | 6-1, 6-4 |
| 2. Moros (T) d. Sanderson (D) | 7-6, 6-4 |
| 3. Sureephong (T) d. D. Spadea (D) | 6-3, 6-7, 6-2 |
| 4. Falco (T) d. Zifer (D) | 3-6, 6-3, 6-0 |
| 5. L. Spadea (D) d. Berendt (T) | 6-2, 6-1 |
| 6. O'Sullivan (D) d. Rasolomalala (T) | 6-1, 6-1 |

Doubles

- | | |
|--|---------------|
| 1. Webb/D. Spadea (D) d. Taylor/Moros (T) | 6-3, 5-7, 6-3 |
| 2. O'Sullivan/L. Spadea (D) d. Sureephong/Pastor (T) | 6-0, 6-4 |
| 3. Berendt/Falco (T) d. Fix/Sanderson (D) | 6-2, 7-6 |

Stanford def. Duke, 5-2

Semifinals • Singles

- | | |
|------------------------------------|---------------|
| 1. Bleszynski (S) d. Webb (D) | 1-6, 6-3, 6-2 |
| 2. Schlukibir (S) d. Sanderson (D) | 5-7, 6-2, 7-5 |
| 3. De Silva (S) d. D. Spadea (D) | 6-1, 6-4 |

1997 NCAA CHAMPIONSHIP

Stanford, Calif.

Duke d. Pepperdine, 5-0

First Round • Singles

- | | |
|------------------------------------|---------------|
| 1. Webb (D) d. Petrov (P) | 6-0, 6-4 |
| 3. Fix (D) d. Lawrence (P) | 3-6, 6-2, 6-3 |
| 4. L. Spadea (D) d. Borgerson (P) | 6-0, 6-3 |
| 5. O'Sullivan (D) d. Rastetter (P) | 6-4, 6-1 |
| 6. Sanderson (D) d. Svedenhov (P) | 6-3, 2-6, 6-2 |

DUKE IN THE NCAA TOURNAMENT

Duke d. California, 5-0
Quarterfinals • Singles

- | | |
|-----------------------------------|---------------|
| 1. Webb (D) d. Augustus (C) | 6-2, 6-0 |
| 3. Fix (D) d. Knox (C) | 6-1, 6-2 |
| 4. L. Spadea (D) d. Curran (C) | 6-3, 2-6, 6-1 |
| 5. O'Sullivan (D) d. Tibbits (C) | 6-4, 6-3 |
| 6. Sanderson (D) d. Swierniak (C) | 6-4, 6-0 |

Stanford d. Duke, 5-1
Semifinals • Singles

- | | |
|----------------------------------|---------------|
| 1. Osterloh (S) d. Webb (D) | 6-2, 6-4 |
| 2. Kremer (S) d. K. Miller (D) | 6-4, 6-4 |
| 3. Fix (D) d. Schluckebir (S) | 2-6, 6-3, 6-2 |
| 4. De Silva (S) d. L. Spadea (D) | 6-4, 4-6, 7-5 |
| 5. Scott (S) d. O'Sullivan (D) | 6-1, 7-6 |
| 6. Ashley (S) d. Sanderson (D) | 4-6, 6-2, 6-4 |

1998 NCAA CHAMPIONSHIP
Notre Dame, Ind.**Duke d. Arkansas, 5-1**
First Round • Singles

- | | |
|---------------------------------|---------------|
| 1. Webb (D) d. Pavlidou (A) | 6-2, 6-1 |
| 2. Sanderson (D) d. Ostling (A) | 6-2, 6-0 |
| 3. Miller (D) d. Ho (A) | 5-7, 6-1, 6-2 |
| 4. Howard (A) d. Goldstein (D) | 6-4, 6-3 |
| 5. Sell (D) d. Brown (A) | 4-6, 7-5, 6-4 |
| 6. Zifer (D) d. Garcia (A) | 6-4, 6-0 |

Duke d. Mississippi, 6-0
Quarterfinals • Singles

- | | |
|-----------------------------------|---------------|
| 1. Webb (D) d. Muzamel (M) | 2-6, 6-2, 6-1 |
| 2. Sanderson (D) d. Mihailova (M) | 6-2, 6-4 |
| 3. Miller (D) d. Chapman (M) | 6-0, 6-4 |
| 4. Goldstein (D) d. Crha (M) | 7-6, 6-3 |
| 5. Sell (D) d. Eberle (M) | 7-5, 7-6 |
| 6. Zifer (D) d. Brewer (M) | 6-2, 6-0 |

Duke d. Stanford, 5-4
Semifinals • Singles

- | | |
|------------------------------------|---------------|
| 1. Kremer (S) d. Webb (D) | 2-6, 6-1, 7-5 |
| 2. Scott (S) d. Sanderson (D) | 6-2, 7-5 |
| 3. Miller (D) d. Ashley (S) | 6-4, 7-6 |
| 4. Bleszynski (S) d. Goldstein (D) | 6-2, 6-2 |
| 5. Sell (D) d. Pestieau (S) | 6-1, 6-4 |
| 6. Zifer (D) d. Heiser (S) | 4-6, 6-3, 6-2 |

Doubles

- | | |
|---|-----|
| 1. Goldstein/Webb (D) d. Ashley/Kremer (S) | 8-6 |
| 2. Bleszynski/Scott (S) d. Miller/Sanderson (D) | 8-2 |
| 3. Sell/Siebel (D) d. Heiser/Pestieau (S) | 8-6 |

Florida d. Duke, 5-1
Finals • Singles

- | | |
|-------------------------------|---------------|
| 1. Buth (F) d. Webb (D) | 1-6, 6-3, 7-5 |
| 2. White (F) d. Sanderson (D) | 7-6, 6-2 |
| 3. Nickitas (F) d. Miller (D) | 6-3, 6-2 |
| 4. Laiho (F) d. Goldstein (D) | 6-3, 7-6 |
| 5. Hazlett (F) d. Sell (D) | 6-2, 6-7, 6-3 |
| 6. Zifer (D) d. Green (F) | 6-3, 6-4 |

1999 NCAA CHAMPIONSHIP
Gainesville, Fla.**Duke d. Iowa, 5-0**
First Round • Singles

- | | |
|----------------------------------|----------|
| 1. Webb (D) d. Neykova (I) | 6-2, 6-3 |
| 2. Sanderson (D) vs. Wiegler (I) | DNF |
| 3. Miller (D) d. Dawaf (I) | 6-1, 6-0 |
| 4. Goldstein (D) d. Bampton (I) | 6-4, 6-1 |
| 5. Biro (D) d. Johnson (I) | 6-1, 6-0 |
| 6. Sell (D) d. Wolverton (I) | 6-0, 6-0 |

Duke d. Mississippi, 5-0
Quarterfinals • Singles

- | | |
|------------------------------------|----------|
| 1. Webb (D) d. Muzamel (M) | 6-2, 6-2 |
| 2. Sanderson (D) vs. Mihailova (M) | NC |
| 3. Miller (D) vs. Frey (M) | 6-4, 6-3 |
| 4. Goldstein (D) d. Chapman (M) | 6-3, 6-4 |
| 5. Biro (D) d. Eberie (M) | 6-1, 6-2 |
| 6. Sell (D) d. Ignatieva (M) | 6-0, 6-2 |

Florida d. Duke, 5-2
Semifinals • Singles

- | | |
|----------------------------------|-------------------|
| 1. Webb (D) d. Laiho (F) | 6-2, 6-3 |
| 2. Nickitas (F) d. Sanderson (D) | 6-3, 6-3 |
| 3. Miller (D) d. Lehnhoff (F) | 6-2, 6-2 |
| 4. Hazlett (F) d. Goldstein (D) | 6-1, 2-6, 7-6 |
| 5. Green (F) d. Biro (D) | 0-6, 7-6 (3), 6-3 |
| 6. M.C. White (F) d. Sell (D) | 6-7(1), 6-3, 6-1 |

Doubles

- | | |
|--|-----|
| 1. Lehnhoff/Nickitas (F) d. Goldstein/Webb (D) | 8-6 |
|--|-----|

2000 NCAA CHAMPIONSHIP
Malibu, Calif.**Duke d. Winthrop, 5-0**
First Round • Singles

- | | |
|--------------------------------|----------|
| 1. Miller (D) d. Trunkos (W) | 6-0, 6-0 |
| 2. Sell (D) d. Freitas (W) | 6-1, 6-2 |
| 4. Biro (D) d. Marques (W) | 6-2, 6-1 |
| 5. Adams (D) d. Luraschi (W) | 6-1, 6-0 |
| 6. Siripipat (D) d. Deason (W) | 6-1, 6-0 |

Duke d. Arkansas, 5-0
Second Round • Singles

- | | |
|--------------------------------|---------------|
| 1. Miller (D) d. Khoo | 6-1, 6-1 |
| 3. Granson (D) d. Vlasak | 6-2, 4-6, 6-1 |
| 4. Biro (D) d. Lopez | 2-6, 6-2, 6-1 |
| 5. Adams (D) d. Reid | 6-3, 6-3 |
| 6. Siripipat (D) d. Boyadjieva | 7-5, 6-0 |

Arizona State d. Duke, 5-2
Round of 16 • Singles

- | | |
|--------------------------------|----------|
| 1. Bradshaw (A) d. Miller (D) | 6-2, 6-0 |
| 2. Sell (D) d. Palme (A) | 6-1, 6-2 |
| 3. Giardino (A) d. Granson (D) | 6-3, 8-7 |
| 4. Biro (D) d. DeVera (A) | 6-3, 6-4 |
| 5. Yeats (A) d. Adams (D) | 6-0, 6-2 |
| 6. Brown (A) d. Siripipat (D) | 7-6, 6-2 |

Doubles

- | | |
|---|-----|
| 3. Giardino/Palme (A) d. Sell/Granson (D) | 8-6 |
|---|-----|

2001 NCAA CHAMPIONSHIP
Stone Mountain, Ga.**Duke d. Campbell, 4-0**
First Round • Singles

- | | |
|---------------------------------|----------|
| 1. Cargill (D) d. Linder (C) | 6-0, 6-1 |
| 2. Miller (D) d. Stockinger (C) | 6-0, 6-1 |
| 3. Johnson (D) d. Poujoulat (C) | 6-0, 6-1 |

Doubles

- | | |
|---|-----|
| 1. Cargill/Miller (D) d. Linder/Poujoulat (C) | 8-2 |
| 3. Granson/Sell (D) d. Erb/Declercq (C) | 8-2 |

Duke d. Alabama, 4-0
Second Round • Singles

- | | |
|-------------------------------|----------|
| 1. Cargill (D) d. Berard (A) | 6-1, 6-2 |
| 3. Johnson (D) d. Ketchum (A) | 6-0, 6-0 |
| 4. Sell (D) d. Chang (A) | 6-2, 6-1 |

Doubles

- | | |
|--|-----|
| 2. Adams/Johnson (D) d. Baum/Ketchum (A) | 8-3 |
| 3. Granson/Sell (D) d. Chang/Mathew (A) | 8-1 |

Duke d. Texas, 4-2
Round of 16 • Singles

- | | |
|----------------------------------|----------|
| 1. Cargill (D) d. Uhlirova (T) | 6-1, 7-5 |
| 3. Johnson (D) d. Masongsong (T) | 6-1, 6-4 |
| 4. Sell (D) d. Forney (T) | 7-6, 6-4 |
| 5. Smashey (T) d. Granson (D) | 6-0, 6-4 |
| 6. Adams (D) d. Krinke (T) | 6-3, 6-3 |

Doubles

- | | |
|--|-----|
| 1. Uhlirova/Walker (T) d. Cargill/Miller (D) | 8-4 |
| 2. Forney/Smashey (T) d. Adams/Johnson (D) | 8-6 |

Vanderbilt d. Duke, 4-1
Quarterfinals • Singles

- | | |
|------------------------------|----------|
| 2. Riske (V) d. Miller (D) | 6-4, 7-5 |
| 3. Johnson (D) d. Miller (V) | 6-1, 6-0 |
| 4. Burson (V) d. Sell (D) | 6-1, 6-4 |
| 6. Schmandt (V) d. Adams (D) | 6-2, 6-3 |

Doubles

- | | |
|---|-----|
| 2. Riske/Tsoubanos (V) d. Adams/Johnson (D) | 8-6 |
| 3. Miller/Schmandt (V) d. Granson/Sell (D) | 8-4 |

2002 NCAA CHAMPIONSHIP
Palo Alto, Calif.**Duke d. UMBC, 4-0**
First Round • Singles

- | | |
|-----------------------------------|----------|
| 1. McCain (D) d. Pushpanathan (U) | 6-1, 6-0 |
| 3. Plesu (D) d. Kaasalainen (U) | 6-1, 6-0 |
| 5. Granson (D) d. Lim (U) | 6-0, 6-0 |

Doubles

- | | |
|--|-----|
| 1. Adams/McCain (D) d. Push./Karas. (U) | 8-1 |
| 2. DeRoo/Arasu (D) d. Kaasal./Khvalina (U) | 8-0 |

Duke d. Pennsylvania, 4-0
Second Round • Singles

- | | |
|----------------------------|----------|
| 3. Plesu (D) d. Ptak (P) | 6-0, 6-1 |
| 5. Granson (D) d. Chao (P) | 6-3, 6-1 |
| 6. Adams (D) d. Shweky (P) | 6-0, 6-0 |

Doubles

- | | |
|---|-----|
| 2. DeRoo/Arasu (D) d. Pirsu/Chao (P) | 8-3 |
| 3. Granson/Siripipat (D) d. Ciulei/Ptak (P) | 8-1 |

Virginia Commonwealth d. Duke, 4-3
Round of 16 • Singles

- | | |
|--------------------------------|----------|
| 1. Ondrisova (V) d. McCain (D) | 6-4, 6-4 |
| 2. Nedelkova (V) d. DeRoo (D) | 6-3, 6-1 |
| 3. Urickova (V) d. Plesu (D) | 6-1, 6-4 |
| 4. Zahnova (V) d. Arasu (D) | 6-4, 7-6 |
| 5. Granson (D) d. Gago (V) | 6-2, 6-2 |
| 6. Adams (D) d. Carollo (V) | 7-6, 6-1 |

Doubles

- | | |
|--|-----|
| 1. Adams/McCain (D) d. Ondrisova/Nedelkova (V) | 8-1 |
| 3. Granson/Siripipat (D) d. Gago/Carollo (V) | 8-2 |

2003 NCAA CHAMPIONSHIP
Gainesville, Fla.**Duke d. Winthrop, 4-0**
First Round • Singles

- | | |
|-------------------------------|----------|
| 1. McCain (D) d. Brreto (W) | 6-2, 6-1 |
| 4. DeRoo (D) d. Takahashi (W) | 6-2, 6-2 |
| 5. Blaszak (D) d. Caceres (W) | 6-0, 6-1 |

Doubles

- | | |
|---|-----|
| 2. McCain/Adams (D) d. Takahashi/Moita (W) | 8-0 |
| 3. Granson/Smith (D) d. Barreto/Caceres (W) | 8-3 |

Duke d. South Carolina, 4-0
Second Round • Singles

- | | |
|----------------------------------|----------|
| 1. McCain (D) d. Boyanovich (SC) | 6-2, 6-3 |
| 2. Johnson (D) d. Kenoyer (SC) | 6-1, 6-0 |
| 6. Granson (D) d. Walsh (SC) | 6-3, 6-3 |

DUKE IN THE NCAA TOURNAMENT

Doubles

- 2. McCain/Adams (D) d. Wiggins/Wojdylo (SC) 8-4
- 3. Granson/Smith (D) d. Brown/George (SC) 8-4

Duke d. William & Mary, 5-0
Round of 16 • Singles

- 1. McCain (D) d. Fuchs (WM) 6-3, 6-4
- 2. Johnson (D) d. Muth (WM) 6-2, 7-5
- 5. Blaszkak (D) d. Kamp (WM) 6-4, 6-3
- 6. Granson (D) d. Sherbakov (WM) 6-4, 6-2

Doubles

- 1. Johnson/DeRoo (D) d. Boomer./Fuchs (WM) 8-1
- 2. McCain/Adams (D) d. Muth /Sherb. (WM) 8-1

Duke d. UCLA, 4-0
Quarterfinals • Singles

- 4. DeRoo (D) d. Essegahir (UCLA) 6-4, 6-2
- 5. Blaszkak (D) d. Gordon (UCLA) 6-1, 6-3
- 6. Granson (D) d. Loncaric (UCLA) 6-4, 6-1

Doubles

- 1. Johnson/DeRoo (D) d. Carleton/Essegahir (U) 8-2
- 3. Granson/Blaszkak (D) d. Loncaric/Wild (U) 8-2

Florida d. Duke, 4-1
Semifinals • Singles

- 1. McCain (D) d. Scaringe (F) 6-2, 6-1
- 3. Dawaf (F) d. Arasu (D) 6-3, 6-2
- 5. Gordon (F) d. Blaszkak (D) 6-2, 7-5
- 6. Magley (F) d. Granson (D) 6-2, 6-1

Doubles

- 1. Magley/Reyes (F) d. Johnson/DeRoo (D) 8-6
- 2. McCain/Adams (D) d. Gordon/Rotondi (F) 8-5
- 3. Dawaf/Scaringe (F) d. Granson/Blaszkak (F) 8-5

2004 NCAA CHAMPIONSHIP
Athens, Ga.

Duke d. Furman, 4-0
First Round • Singles

- 2. Zawacki (D) d. Moore (F) 6-0, 6-3
- 5. Arasu (D) d. Morris (F) 6-3, 6-1
- 6. Cargill (D) d. Baird (F) 6-1, 6-1

Doubles

- 2. Johnson/Arasu (D) d. Hagood/Morris (F) 8-5
- 3. Cargill/Blaszkak (D) d. Moore/Bornt-Davis (F) 8-5

Duke d. William & Mary, 4-0
Second Round • Singles

- 1. Johnson (D) d. Muth (WM) 6-1, 6-2
- 3. Zawacki (D) d. Wei (WM) 6-1, 6-1
- 4. Blaszkak (D) d. Yang (WM) 6-4, 6-3

Doubles

- 2. Johnson/Arasu (D) d. Boomer./Sherb. (WM) 8-3
- 3. Blaszkak/Cargill (D) d. Guzman/Mow. (WM) 8-2

Duke d. Northwestern, 4-1
Round of 16 • Singles

- 1. Johnson (D) d. Grier (N) 6-2, 6-3
- 3. Zawacki (D) d. Prousis (N) 6-4, 6-3
- 5. Arasu (D) d. Yung (N) 6-3, 6-1
- 6. Cargill (D) d. Chiang (N) 6-2, 6-0

Doubles

- 1. Grier/Rush (N) d. Smith/Zawacki (D) 8-4
- 2. Prousis/Peisel (N) d. Johnson/Arasu (D) 8-6
- 3. Cargill/Blaszkak (D) d. Yung/Barnes (N) 8-1

Stanford d. Duke, 4-0
Quarterfinals • Singles

- 1. Lui (S) d. Johnson (D) 6-3, 6-1
- 2. Barnes (S) d. Zika (D) 6-1, 6-2
- 5. Logar (S) d. Arasu (D) 6-1, 6-2

Doubles

- 2. Lui/Barnes (S) d. Johnson/Arasu (D) 8-3
- 3. Anderson/Yelsey (S) d. Cargill/Blaszkak (D) 8-2

2005 NCAA CHAMPIONSHIP
Chapel Hill, N.C.

Duke d. Michigan, 4-1,
First Round • Singles

- 1. Carleton (D) d. DaCosta (M) 6-1, 6-2
- 3. Deltour (D) d. Delicata 6-2, 2-6, 6-2
- 5. Zawacki (D) d. Streifler (M) 7-6 (7-3), 7-6 (7-5)
- 4. Cargill (D) d. Rutherford (M) 7-5, 7-6 (7-2)

Doubles

- 2. Rutherford/Shafner (M) d. Zawacki/Deltour (D) 8-3
- 3. Exon/Streifler (M) d. Goyer/Arasu (D) 8-6

North Carolina d. Duke, 4-0
Second Round • Singles

- 1. Mojzis (N) d. Carleton (D) 6-3, 6-0
- 3. Long (N) d. Deltour (D) 6-4, 6-2
- 6. Tansill (N) d. Zika (D) 6-2, 6-0

Doubles

- 2. Zawacki/Deltour (D) d. Anundsen/Long (N) 8-5
- 1. Cline/Mojzis (N) d. Cargill/Carleton (D) 8-6
- 3. Collins/Markovic (N) d. Goyer/Zika (D) 8-6

2006 NCAA CHAMPIONSHIP
Palo Alto, Calif.

Duke d. Winthrop, 5-0,
First Round • Singles

- 2. Carleton (D) d. Coimbra (W) 6-1, 6-0
- 4. Iyer (D) d. Takahashi (W) 6-0, 6-3
- 5. Deltour (D) d. Bekmetova (W) 6-0, 6-3
- 6. Robinson (D) d. Dyckman (W) 6-2, 6-0

Doubles

- 1. Bercek/Zika (D) d. Novaes/Takahashi (W) 8-3
- 3. Iyer/Robinson (D) d. Bekmetova/ Dyckman (W) 8-1

Duke d. Virginia, 4-0
Second Round • Singles

- 1. Bercek (D) d. Wink (V) 6-1, 6-1
- 2. Carleton (D) d. Del Priore (V) 6-1, 6-0
- 3. Mang (D) d. James (V) 6-1, 6-2

Doubles

- 2. Carleton/Mang (D) d. Wink/Del Priore (V) 8-0
- 3. Iyer/Robinson (D) d. Rales/Alexander (V) 8-0

Duke d. North Carolina, 4-1
Round of 16 • Singles

- 2. Carleton (D) d. Collins (N) 6-1, 6-0
- 4. Iyer (D) d. Smith (N) 6-0, 6-2
- 5. Deltour (D) d. Reichert (N) 6-2, 6-3
- 6. Robinson (D) d. Markovic (N) 6-3, 6-1

Doubles

- 1. Anundsen/Long (N) d. Bercek/Zika (D) 9-8 (3)
- 2. Collins/ Markovic (N) d. Carleton/Mang (D) 9-8 (5)
- 3. Iyer/Robinson (D) d. Fanjoy/Smith (N) 9-7

Stanford d. Duke, 4-0
Quarterfinals • Singles

- 3. Logar (S) d. Mang (D) 6-0, 6-4
- 4. Yelsey (S) d. Iyer (D) 6-3, 6-3
- 6. Durkin (S) d. Robinson (D) 6-2, 6-2

Doubles

- 1. Barnes/Yelsey (S) d. Bercek/Zika (D) 8-3
- 3. Hodzic/Nguyen (S) d. Iyer/Robinson (D) 8-5

2007 NCAA CHAMPIONSHIP
Athens, GA.

Duke d. LSU, 5-1
First Round • Singles

- 1. Falcon (L) d. Bercek (D) 6-3, 6-2
- 2. Mang (D) d. Hedberg (L) 6-0, 6-2
- 3. Plotkin (D) d. Kantor (L) 6-1, 6-1
- 4. Granson (D) d. Robinson (L) 6-2, 6-1
- 6. Clelia Deltour (D) d. Dubova (L) 6-0, 6-0

Doubles

- 1. Bercek/Mang (D) d. Hedberg/Falcon (L) 8-2
- 3. Robinson/Granson (D) d. Kantor/Spencer (L) 8-4

North Carolina d. Duke, 4-1
Second Round • Singles

- 1. Long (UNC) d. Bercek (D) 6-3, 6-1
- 3. Plotkin (D) d. Collins (UNC) 6-0, 6-2
- 5. Smith (UNC) d. Zawacki (D) 6-2, 6-4
- 6. Marand (UNC) d. Deltour (D) 6-3, 6-1

Doubles

- 1. Anundsen/Long (UNC) d. Bercek/Mang (D) 9-8 (2)
- 2. Collins/Marand (UNC) d. Zawacki/Plotkin (D) 8-4
- 3. Robinson/Granson (D) d. Smith/Fanjoy (UNC) 8-5

2008 NCAA CHAMPIONSHIP
Tulsa, Okla.

Duke d. Temple, 4-0
First Round • Singles

- 3. Zsilinszka (D) d. Pazderova (T) 6-1, 6-0
- 4. Mang (D) d. Clermont (T) 6-1, 6-1
- 5. Granson (D) d. Rukavishnykova (T) 6-1, 6-1

Doubles

- 1. Granson/Mang (D) d. Rukavishnykova/Clermont (T) 8-2
- 3. Nze/Zsilinszka (D) d. Pazderova/Stangl (T) 8-0

Duke d. William & Mary, 4-1
Second Round • Singles

- 1. Iyer (D) d. Moulton-Levy (WM) 6-2, 6-4
- 4. Mang (D) d. Kasztelaniec (WM) 6-0, 6-1
- 5. Granson (D) d. Sabacinski (WM) 6-0, 6-4
- 6. Pop (WM) d. Robinson (D) 7-5, 6-0

Doubles

- 2. Iyer/Robinson (D) d. Acharya/Kasztelaniec (WM) 8-2
- 3. Nze/Zsilinszka (D) d. Pop/Sabacinski (WM) 8-2

California d. duke, 4-3
Round of 16 • Singles

- 1. Babos (C) d. Iyer (D) 6-3, 7-6 (4)
- 2. Cossou (C) d. Nze (D) 7-5, 7-6 (3)
- 3. Zsilinszka (D) d. Visico (C) 6-1, 6-3
- 4. Ilcinkas (C) d. Mang (D) 6-1, 4-6, 6-1
- 5. Granson (D) d. Kusano (C) 6-4, 7-5
- 6. Bobusic (C) d. Robinson (D) 6-1, 6-0

Doubles

- 1. Granson/Mang (D) d. Babos/Kusano 8-6
- 3. Nze/Zsilinszka (D) d. Bobusic/Visico 8-6

2009 NCAA CHAMPIONSHIP
College Station, Texas

Duke d. Richmond, 4-0
First Round • Singles

- 1. Cecil (D) d. Duran (R) 6-2, 6-0
- 2. Zsilinszka (D) d. Clark (R) 6-0, 6-0
- 3. Granson (D) d. Tidwell (R) 6-1, 6-2

Doubles

- 1. Granson/Mang (D) d. Vosters/Clark (R) 8-2
- 2. Cecil/Robinson (D) d. Arana/Duran (R) 8-0

DUKE IN THE NCAA TOURNAMENT

Duke d. Virginia, 4-1**Second Round • Singles**

- | | |
|-----------------------------------|----------|
| 1. Cecil (D) d. Fraser (V) | 6-1, 6-2 |
| 4. Hardenbergh (V) d. Granson (D) | 6-0, 6-2 |
| 5. Mang (D) d. Bartlett (V) | 6-3, 6-2 |
| 6. Robinson (D) d. Yahner (V) | 6-0, 7-5 |

Doubles

- | | |
|---|-----|
| 1. Granson/Mang (D) d. Rales/Yahner (V) | 8-6 |
| 2. Bartlett/Stevens (V) d. Cecil/Robinson (D) | 8-4 |
| 3. Nze/Zsilinszka (D) d. Fraser/Hardenbergh | 8-4 |

Duke d. Arkansas, 4-2**Round of 16 • Singles**

- | | |
|-----------------------------------|-------------------|
| 1. Cecil (D) d. Miseviciute (A) | 6-7 (2), 6-2, 6-1 |
| 3. Zsilinszka (D) d. Kaluder (A) | 6-4, 6-2 |
| 4. Granson (D) d. Carbone (A) | 6-1, 6-7 (3), 6-2 |
| 5. Mang (D) d. Airapetian (A) | 6-0, 6-2 |
| 6. Lukomskaya (A) d. Robinson (D) | 6-4, 6-3 |

Doubles

- | | |
|---|-----|
| 1. Airapetian/Tigu (A) d. Granson/Mang | 8-4 |
| 3. Carbone/Lukomskaya (A) d. Nze/Zsilinszka | 8-6 |

Duke d. Miami, 4-1**Quarterfinal • Singles**

- | | |
|-----------------------------------|---------------|
| 1. Cecil (D) d. Cohen (M) | 6-2, 6-1 |
| 2. Vallverdu (M) d. Nze (D) | 6-3, 6-3 |
| 3. Zsilinszka (D) d. Eichkorn (M) | 6-4, 6-2 |
| 4. Granson (D) d. Kissell (M) | 3-6, 6-1, 6-3 |

Doubles

- | | |
|---|-----|
| 1. Granson/Mang (D) d. Kissell/Vallverdu (M) | 8-4 |
| 2. Cohen/Eichkorn (M) d. Cecil/Robinson (D) | 8-1 |
| 3. Nze/Zsilinszka (D) d. Mejia/Wasilewski (M) | 8-6 |

Duke d. Georgia, 5-2**Semifinal • Singles**

- | | |
|------------------------------------|----------|
| 1. Gullickson (G) d. Cecil (D) | 6-4, 7-5 |
| 2. Nze (D) d. Hyndman (G) | 6-4, 6-3 |
| 3. Zsilinszka (D) d. Gilchrist (G) | 6-4, 6-2 |
| 4. Granson (D) d. Dancevic (G) | 6-3, 6-2 |
| 5. Mang (D) d. Ueshima (G) | 6-2, 6-2 |
| 6. Ellis (G) d. Robinson (D) | 6-3, 6-1 |

Doubles

- | | |
|---|-----|
| 2. Cecil/Robinson (D) d. Dancevic/Hyndman (G) | 8-5 |
| 3. Nze/Zsilinszka (D) d. Ellis/Ueshima (G) | 8-3 |

Duke d. California, 4-0**Championship • Singles**

- | | |
|------------------------------------|----------|
| 3. Zsilinszka (D) d. Andersson (C) | 6-1, 6-2 |
| 5. Mang (D) d. Chang (C) | 6-1, 6-3 |
| 6. Robinson (D) d. Ravelojaona (C) | 6-2, 6-4 |

Doubles

- | | |
|--|-----|
| 2. Cecil/Robinson (D) d. Cossou/Ilcinkas | 8-5 |
| 3. Nze/Zsilinszka (D) d. Bobusic/Chang | 8-4 |

2010 NCAA CHAMPIONSHIP**Athens, Ga.****Duke d. Long Island, 4-0****First Round • Singles**

- | | |
|------------------------------------|----------|
| 2. Plotkin (D) d. Sjogren (LI) | 6-0, 6-0 |
| 4. Granson (D) d. Blessington (LI) | 6-0, 6-0 |
| 5. Gorny (D) d. Elie (LI) | 6-0, 6-1 |

Doubles

- | | |
|---|-----|
| 1. Nze/Granson (D) d. Babic/Pavlovic (LI) | 8-0 |
| 3. Zsilinszka/Plotkin (D) d. Elie/Lahens (LI) | 8-0 |

Duke d. Virginia, 4-1**Second Round • Singles**

- | | |
|-----------------------------------|----------|
| 1. Nze (D) d. Hardenbergh (V) | 6-2, 6-3 |
| 2. Fraser (V) d. Plotkin (D) | 6-2, 6-3 |
| 4. Granson (D) d. Tomljanovic (V) | 6-3, 6-4 |
| 6. Clayton (D) d. Fuccillo (V) | 6-2, 6-0 |

Doubles

- | | |
|---|-----|
| 1. Nze/Granson (D) d. Tomljanovic/Gater (V) | 8-3 |
| 3. Plotkin/Zsilinszka (D) d. Hardenbergh/Fuccillo (V) | 8-2 |

Duke d. UCLA, 4-2**Round of 16 • Singles**

- | | |
|------------------------------|---------------|
| 1. Schnack (U) d. Nze (D) | 6-0, 6-7, 6-2 |
| 2. Plotkin (D) d. Hickey (U) | 2-6, 6-4, 7-6 |
| 4. Granson (D) d. Montez (U) | 2-6, 6-4, 6-4 |
| 5. Johnson (U) d. Gorny (D) | 6-2, 3-6, 6-3 |

- | | |
|--------------------------------|----------|
| 6. Clayton (D) d. Hoffpaur (U) | 6-1, 6-2 |
|--------------------------------|----------|

Doubles

- | | |
|--|-----|
| 1. Nze/Granson (D) d. Remyne/Schnack(U) | 8-5 |
| 2. Gorny/Clayton (D) d. Hickey/Pantic (U) | 8-3 |
| 3. Montez/Seguso (U) d. Plotkin/Zsilinszka (D) | 8-5 |

North Carolina d. Duke, 4-3**Quarterfinals • Singles**

- | | |
|---------------------------------------|---------------|
| 1. Marand (N) d. Nze (D) | 6-3, 3-6, 6-4 |
| 2. Tsang (N) d. Plotkin (D) | 6-4, 6-3 |
| 3. Zsilinszka (D) d. Grabinski (N) | 6-2, 6-3 |
| 4. Suarez-Malaguti (N) d. Granson (D) | 7-6, 6-1 |
| 5. Gorny (D) d. Featherston (N) | 7-5, 4-6, 6-3 |
| 6. Debruycker (N) d. Clayton (D) | 2-6, 6-2, 6-0 |

Doubles

- | | |
|---|-----|
| 1. Nze/Granson (D) d. Marand/Grabinski (N) | 8-5 |
| 2. Clayton/Gorny (D) d. Tsang/Featherston (N) | 8-6 |

2011 NCAA CHAMPIONSHIP**Stanford, Calif.****Duke d. Richmond, 4-0****First Round • Singles**

- | | |
|-------------------------------------|----------|
| 2. Zsilinszka (D) d. Matuszczyk (R) | 6-0, 6-0 |
| 4. Kahan (D) d. Tidwell (R) | 6-0, 6-1 |
| 5. Clayton (D) d. Smyth (R) | 6-0, 6-3 |

Doubles

- | | |
|--|-----|
| 1. Nze/Kahan (D) d. Cunningham/Smyth (R) | 8-4 |
| 3. Gorny/Clayton (D) d. Arana/Sims (R) | 8-0 |

Duke d. Yale, 4-0**Second Round • Singles**

- | | |
|--------------------------------|----------|
| 4. Plotkin (D) d. Kent (Y) | 6-0, 6-1 |
| 5. Kahan (D) d. Sullivan (Y) | 6-2, 6-3 |
| 6. Clayton (D) d. Petrelli (Y) | 6-1, 6-2 |

Doubles

- | | |
|--|-----|
| 1. Nze/Kahan (D) d. Sullivan/Clark (Y) | 8-0 |
| 2. Fahoum/Mar (D) d. Epstein/Brook (Y) | 8-4 |

Duke d. Georgia Tech, 4-3**Round of 16 • Singles**

- | | |
|----------------------------------|---------------|
| 1. O'Neill (GT) d. Fahoum (D) | 6-3, 6-2 |
| 2. Nze (D) d. Lilley (GT) | 7-5, 6-0 |
| 3. Zsilinszka (D) d. Ha Ngo (GT) | 4-6, 6-0, 6-3 |
| 4. Blau (GT) d. Plotkin (D) | 2-6, 6-3, 6-4 |
| 6. Clayton (D) d. Kilborn (GT) | 2-6, 6-3, 6-1 |

Doubles

- | | |
|--|-----|
| 1. Lilley/O'Neill (GT) d. Nze/Kahan (D) | 8-3 |
| 2. Blau/Kilborn (GT) def. Fahoum/Mar (D) | 8-3 |

UCLA d. Duke, 2-4**Quarterfinals • Singles**

- | | |
|---------------------------------|---------------------|
| 1. Jones (U) d. Fahoum (D) | 2-6, 6-3, 6-3 |
| 2. Hickey (U) d. Nze (D) | 7-6 (7-4), 5-7, 6-2 |
| 4. Montez (U) d. Plotkin (D) | 7-5, 6-4 |
| 6. Clayton (D) d. Johansson (U) | 6-0, 6-7, 6-3 |

Doubles

- | | |
|--|-----|
| 2. Hickey/Jones (U) d. Fahoum/Mar (D) | 8-0 |
| 3. Johansson/Montez (U) d. Clayton/Gorny (D) | 8-5 |

2012 NCAA CHAMPIONSHIP**Athens, Ga.****Duke d. Winthrop, 4-0****First Round • Singles**

- | | |
|--------------------------------|----------|
| 2. Mar (D) d. Garcia (W) | 6-1, 6-3 |
| 3. Kahan (D) d. Herrera (W) | 6-4, 6-1 |
| 5. Turewicz (D) d. Gunaysu (W) | 6-0, 6-0 |

Doubles

- | | |
|---|-----|
| 2. Gorny/Kahan (D) d. Herrero/Portioli (W) | 8-3 |
| 3. Mulholland/Mar (D) d. Amrani/Gunaysu (W) | 8-2 |

Duke d. South Carolina, 4-0**Second Round • Singles**

- | | |
|--------------------------------|----------|
| 2. Goldfeld (D) d. Alawi (S) | 6-3, 6-4 |
| 4. Kahan (D) d. Kanakova (S) | 6-1, 7-5 |
| 5. Turewicz (D) d. Pereira (S) | 6-2, 7-6 |

Doubles

- | | |
|---|-----|
| 1. Clayton/Goldfeld (D) d. Alawi/Stojic (S) | 8-2 |
| 3. Gorny/Mar (D) d. Andersson/Popova (S) | 8-4 |

Duke d. Virginia, 4-1**Round of 16 • Singles**

- | | |
|---------------------------------|----------|
| 1. Capra (D) d. Fraser (V) | 6-3, 6-2 |
| 4. Kahan (D) d. Tomljanovic (V) | 6-4, 6-0 |
| 5. Clayton (D) d. Vierra (V) | 7-5, 6-2 |
| 6. Turewicz (D) d. Peretz (V) | 6-3, 7-6 |

Doubles

- | | |
|--|-----|
| 1. Fraser/Xi (V) d. Clayton/Goldfeld (D) | 8-5 |
| 2. Capra/Kahan (D) d. Tomljanovic/Vierra (V) | 8-4 |
| 3. Hardenbergh/Fuccillo (V) d. Gorny/Mar (D) | 8-4 |

Duke d. Georgia, 4-2**Quarterfinals • Singles**

- | | |
|----------------------------------|---------------|
| 1. Gullickson (G) d. Capra (D) | 6-3, 6-2 |
| 2. Goldfeld (D) d. Gilchrist (G) | 6-2, 7-5 |
| 3. Mar (D) d. Kowase (G) | 6-4, 3-6, 6-3 |
| 4. Kahan (D) d. Herring (G) | 6-2, 3-6, 7-6 |
| 6. Turewicz (D) d. Kimbell (G) | 6-1, 4-6, 6-3 |

Doubles

- | | |
|---|-----|
| 1. Fuller/Gilchrist (G) d. Clayton/Goldfeld (D) | 8-5 |
| 2. Capra/Kahan (D) d. Gullickson/Herring (G) | 8-6 |
| 3. Kowase/Kimbell (G) d. Gorny/Mar (D) | 8-6 |

Florida d. Duke, 4-3**Semifinals • Singles**

- | | |
|---------------------------------|---------------|
| 1. Capra (D) d. Will (F) | 6-4, 6-4 |
| 2. Embree (F) d. Goldfeld (D) | 6-4, 6-0 |
| 3. Mather (F) d. Mar (D) | 2-6, 6-2, 6-0 |
| 4. Kahan (D) d. Oyen (F) | 6-3, 5-7, 6-2 |
| 5. Cercone (F) d. Clayton (D) | 5-7, 6-4, 6-3 |
| 6. Turewicz (D) d. Janowicz (F) | 6-1, 4-6, 6-3 |

Doubles

- | | |
|--|-----|
| 1. Will/Oyen (F) d. Clayton/Goldfeld (D) | 8-3 |
| 2. Embree/Mather (F) d. Capra/Kahan (D) | 9-8 |
| 3. Gorny/Mar (D) d. Hitimana/Cercone (F) | 8-4 |

2013 NCAA CHAMPIONSHIP**Lubbock, Tx.****Duke d. Ole Miss, 4-1****First Round • Singles**

- | | |
|-----------------------------------|----------|
| 1. Mar (D) d. Rohde-Moe (OM) | 6-4, 6-1 |
| 2. Clayton (D) d. Jones (OM) | 6-2, 6-3 |
| 5. Jodoin (D) d. El Kamash (OM) | 6-0, 6-0 |
| 6. Verboven (OM) d. No Player (D) | Forfeit |

Doubles

- | | |
|--|---------|
| 1. Clayton/Mar (D) d. Stephens/Verboven (OM) | 8-3 |
| 2. Jodoin/Mulholland (D) d. Rohde-Moe/Milutinovic (OM) | 8-2 |
| 3. Jones/Robbins (OM) d. No Player (D) | Forfeit |

Duke d. Texas Tech, 4-3**Second Round • Singles**

1. Mar (D) d. Adams (TT) 4-6, 6-3, 6-3
2. Teltumbde (TT) d. Clayton (D) 3-6, 6-2, 6-4
3. Mulholland (D) d. Kilgo (TT) 6-3, 7-5
4. Jodoin (D) d. Ullathorne (TT) 6-7, 6-2, 6-3
5. Sanders (TT) d. Lipp (D) 6-0, 6-1
6. Starck (TT) d. No Player (D) Forfeit

Doubles

1. Clayton/Mar (D) d. Adams/Kilgo (TT) 8-4
2. Jodoin/Mulholland (D) d. Sanders/Teltumbde (TT) 8-2
3. Starck/Ullathorne (TT) d. No Player (D) Forfeit

Florida d. Duke, 4-0**Round of 16 • Singles • Urbana, Ill.**

4. Morgan (F) d. Jodoin (D) 6-3, 6-0
5. Janowicz (F) d. Lipp (D) 6-1, 6-2
6. Hitimana (F) d. No Player (D) Forfeit

Doubles

1. Embree/Oyen (F) d. Clayton/Mar (D) 8-3
3. Collins/Morgan (F) d. No Player (D) Forfeit

2014 NCAA CHAMPIONSHIP**Athens, Ga.****Duke d. ETSU, 4-0****First Round • Singles • Durham, N.C.**

1. Goldfeld (D) d. Yee Choo (ETSU) 6-1, 6-0
4. Kahan (D) d. Espana (ETSU) 6-0, 6-0
6. Mulholland (D) d. Dahbi (ETSU) 6-1, 6-1

Doubles

1. Capra/Mar (D) d. Yee Choo/Gerbasi (ETSU) 8-4
2. Goldfeld/Smith (D) d. Espana/Dahbi 8-4

Duke d. South Carolina, 4-0**Second Round • Singles • Durham, N.C.**

2. Goldfeld (D) d. Popova (SC) 6-2, 6-2
3. Mar (D) d. Folland (SC) 6-0, 6-2
5. Kahan (D) d. Dailey (SC) 6-1, 6-0

Doubles

1. Capra/Mar (D) d. Lechemia/Kanakova (SC) 8-2
2. Blevins/Popova (SC) d. Goldfeld/Smith (D) 8-1
3. Mulholland/Scholl (D) d. Dailey/Siles Luna (SC) 8-3

Duke d. Clemson, 4-1**Round of 16 • Singles • Athens, Ga.**

3. Mar (D) d. Gumulya (CU) 6-4, 6-2
4. Scholl (D) d. Dewar (CU) 7-6 (7-4), 6-4
5. Kahan (D) d. Rompes (CU) 6-4, 6-3
6. Eidukonyte (CU) d. Jodoin (D) 6-0, 6-1

Doubles

1. Capra/Mar (D) d. Koroleva/Gumulya (CU) 8-6
2. Koelzer/Dewar (CU) d. Goldfeld/Smith (D) 8-5
3. Mulholland/Scholl (D) d. Rompies/Eidukonyte (CU) 8-4

UCLA d. Duke, 4-2**Quarterfinals • Singles • Athens, Ga.**

1. Anderson (UCLA) d. Capra (D) 7-6 (7-5), 6-3
3. Mar (D) d. McPhillips (UCLA) 6-1, 6-3
4. Van Nguyen (UCLA) d. Scholl (D) 6-4, 7-5
5. Harrison (UCLA) d. Smith (D) 5-7, 6-1, 6-3
6. Kahan (D) d. Ray (UCLA) 6-1, 6-2

Doubles

1. Anderson/Brady (UCLA) d. Capra/Mar (D) 8-5
3. Dolehide/Van Nguyen (UCLA) d. Scholl/Mulholland (D) 8-3

2015 NCAA CHAMPIONSHIP**Waco, Texas****Duke d. Purdue, 4-1****First Round • Singles • Athens, Ga.**

1. Capra (D) d. Vidal (P) 6-2, 6-1
3. Harris (D) d. Xepoleas (P) 6-1, 6-4
4. Kahan (D) d. Kapitany (P) 6-3, 6-3
5. Scholl (D) d. Robinson (P) 6-1, 6-2

Doubles

1. Vidal/Feigenbaum (P) d. Capra/Harris (D) 8-6
2. Goldfeld/Smith (D) d. Kapitany/Robinson (P) 8-0
3. Davila/Xepoleas (P) d. Mulholland/Scholl (D) 8-3

Georgia d. Duke, 4-0**Second Round • Singles • Athens, Ga.**

2. Perez (G) d. Goldfeld (D) 6-4, 6-3
4. Shaffer (G) d. Kahan (D) 6-1, 6-4
6. Brinson (G) d. Smaller (D) 6-2, 6-1

Doubles

1. Herring/Perez (G) d. Capra/Harris (D) 8-6
2. Garcia/Shaffer (G) d. Goldfeld/Smith (D) 8-4

ALL-TIME RESULTS

1972-73 Record: 7-0

| | | | |
|---------|----------------|---|-------|
| Oct. 10 | North Carolina | H | W 6-3 |
| Oct. 31 | St. Mary's | H | W 9-0 |
| Nov. 9 | Meredith | H | W 9-0 |
| Nov. 14 | Meredith | A | W 9-0 |
| Apr. 3 | North Carolina | A | W 8-1 |
| Apr. 10 | St. Mary's | A | W 9-0 |
| Apr. 12 | Guilford | A | W 9-0 |

1973-74 Record: 9-1

| | |
|----------------|-------|
| Peace College | W 9-0 |
| St. Mary's | W 9-0 |
| N.C. State | W 9-0 |
| Peace College | W 9-0 |
| N.C. State | W 8-1 |
| Virginia | W 8-1 |
| Davidson | W 9-0 |
| UNC Greensboro | W 9-0 |
| North Carolina | L 4-5 |
| South Carolina | W 9-0 |

1974-75 Record: 10-2

| | | | |
|---------|----------------|---|-------|
| Oct. 1 | St. Mary's | H | W 9-0 |
| Oct. 12 | Mary Baldwin | H | W 9-6 |
| Oct. 22 | North Carolina | H | L 4-5 |
| Oct. 24 | East Carolina | A | W 8-1 |
| Oct. 26 | William & Mary | | W 9-0 |
| Oct. 31 | North Carolina | A | L 2-7 |
| Nov. 1 | Furman | A | W 9-0 |
| Nov. 1 | Florida State | N | W 5-4 |
| Mar. 31 | Brown | H | W 9-0 |
| Apr. 1 | North Carolina | A | W 5-4 |
| Apr. 4 | Virginia | A | W 9-0 |
| Apr. 15 | UNC Greensboro | H | W 9-0 |

1975-76 Record: 13-2

| | | | |
|---------|---------------------|---|-------|
| Oct. 4 | Mississippi U-W | H | L 3-6 |
| Oct. 7 | North Carolina | H | W 6-2 |
| Oct. 9 | Furman | H | W 9-0 |
| Oct. 17 | UNC Greensboro | A | W 9-0 |
| Oct. 25 | Furman | A | W 9-0 |
| Oct. 25 | Florida State | N | W 6-3 |
| | East Carolina | H | W 9-0 |
| Oct. 30 | North Carolina | A | W 5-4 |
| Nov. 1 | Virginia | H | W 6-3 |
| | Ohio State | H | W 9-0 |
| | Franklin & Marshall | H | W 9-0 |
| | Princeton | H | W 7-2 |
| Apr. 1 | North Carolina | H | L 1-7 |
| | Wake Forest | H | W 8-1 |
| | Wake Forest | A | W 7-1 |

1976-77 Record: 9-4

| | | | |
|----------|-----------------|---|-------|
| Sept. 18 | UT-Chattanooga | H | W 8-1 |
| Oct. 1 | Mississippi U-W | N | W 8-1 |
| Oct. 1 | Georgia | N | W 8-1 |
| Oct. 1 | Auburn | N | W 9-0 |
| Oct. 12 | North Carolina | A | L 4-5 |
| Oct. 14 | N.C. State | H | W 8-1 |
| Oct. 30 | Virginia | H | L 4-5 |
| Mar. 17 | Yale | H | W 6-3 |
| Mar. 22 | Florida | H | L 2-7 |
| Mar. 25 | Princeton | H | W 5-4 |
| Mar. 31 | Wake Forest | A | W 8-1 |
| Apr. 9 | Virginia | A | W 5-4 |
| Apr. 12 | North Carolina | H | L 4-5 |

1977-78 Record: 18-2

Coach: Calla Raynor

| | | | |
|----------|----------------|---|-------|
| Sept. 20 | N.C. State | H | W 9-0 |
| Oct. 11 | North Carolina | A | L 2-7 |
| Oct. 15 | Furman | H | W 9-0 |

| | | | |
|---------|-----------------------|---|-------|
| Oct. 18 | Wake Forest | A | W 8-1 |
| Oct. 21 | Georgia | N | W 9-0 |
| Oct. 21 | Auburn | N | W 8-1 |
| Oct. 22 | Mississippi U-W | N | W 8-1 |
| Oct. 29 | Virginia | H | W 7-2 |
| Nov. 1 | East Carolina | A | W 6-0 |
| Mar. 17 | College of Charleston | H | W 7-2 |
| Mar. 18 | Ohio State | H | W 7-2 |
| Mar. 24 | Tennessee | H | W 8-1 |
| Mar. 28 | East Carolina | H | W 9-0 |
| Mar. 29 | Stetson | H | W 8-1 |
| Apr. 4 | N.C. State | A | W 7-2 |
| Apr. 6 | Wake Forest | H | W 7-2 |
| Apr. 8 | Virginia | A | W 6-3 |
| Apr. 9 | William & Mary | A | W 9-0 |
| Apr. 11 | North Carolina | H | W 8-1 |
| Apr. 16 | Clemson | H | L 2-7 |

ACC Tournament (4th)
Florida Invitational (5th)
NCAIAW Tournament (1st)
Region II AIAW Tournament (2nd)

1978-79 Record: 15-4

Coach: Calla Raynor

| | | | |
|----------|-----------------|---|-------|
| Sept. 26 | N.C. State | H | W 7-2 |
| Oct. 2 | Wake Forest | H | W 8-1 |
| Oct. 5 | Maryland | H | W 6-0 |
| Oct. 10 | North Carolina | A | L 0-9 |
| Oct. 20 | Georgia | N | W 5-4 |
| Oct. 20 | Auburn | N | W 5-4 |
| Oct. 21 | Mississippi U-W | N | W 9-0 |
| Oct. 27 | Virginia | H | L 2-7 |
| Oct. 31 | East Carolina | H | W 8-1 |
| Mar. 20 | Virginia Tech | H | W 9-0 |
| Mar. 22 | Michigan State | H | W 6-1 |
| Mar. 25 | Virginia | A | W 6-0 |
| Mar. 26 | Indiana | H | L 4-5 |
| Mar. 29 | Princeton | H | W 5-4 |
| Mar. 30 | Harvard | H | W 9-0 |
| Apr. 5 | Wake Forest | A | W 8-1 |
| Apr. 7 | South Carolina | H | L 0-9 |
| Apr. 10 | North Carolina | H | W 5-4 |
| Apr. 14 | William & Mary | H | W 9-0 |

ACC Tournament (3rd)
Florida State University Tournament (10th)
NCAIAW Tournament (2nd)
Region II AIAW Tournament (3rd)

1979-80 Record: 10-4

Coach: Calla Raynor

| | | | |
|----------|-----------------------|---|-------|
| Sept. 20 | Virginia | A | W 7-2 |
| Sept. 26 | N.C. State | A | W 5-4 |
| Oct. 5 | College of Charleston | N | W 6-3 |
| Oct. 5 | Furman | A | W 9-0 |
| Oct. 7 | Yale | H | W 8-1 |
| Oct. 11 | North Carolina | A | L 2-7 |
| Oct. 15 | Wake Forest | H | W 7-2 |
| Oct. 18 | Maryland | A | W 7-2 |
| Mar. 6 | Michigan | H | W 6-3 |
| Mar. 21 | Virginia Tech | H | W 8-1 |
| Mar. 27 | Indiana | H | L 3-6 |
| Apr. 2 | UT Chattanooga | H | L 4-5 |
| Apr. 4 | Virginia | H | W 6-3 |
| Apr. 10 | North Carolina | H | L 4-5 |

ACC Tournament (4th)
Florida Invitational (6th)
NCAIAW Tournament (2nd)

1980-81 Record: 9-6

Coach Calla Raynor

| | | | |
|----------|-------------|---|-------|
| Sept. 19 | Maryland | H | W 8-1 |
| Sept. 23 | Wake Forest | A | W 6-3 |
| Sept. 26 | Clemson | A | L 3-6 |
| Oct. 3 | Virginia | A | L 2-7 |

| | | | |
|---------|----------------|---|-------|
| Oct. 5 | Furman | H | W 6-1 |
| Oct. 9 | North Carolina | A | L 0-9 |
| Oct. 13 | N.C. State | A | W 8-1 |
| Mar. 17 | Old Dominion | H | W 7-2 |
| Mar. 17 | Miami (Ohio) | H | W 5-4 |
| Mar. 24 | N.C. State | H | W 8-1 |
| Apr. 3 | Tennessee | H | L 2-7 |
| Apr. 4 | Virginia | H | W 6-3 |
| Apr. 12 | South Carolina | H | L 1-8 |
| Apr. 14 | Wake Forest | H | W 8-1 |
| Apr. 21 | North Carolina | H | L 1-8 |

ACC Tournament (3rd)
Florida Invitational (9th)
NCAIAW Tournament (2nd)
Region II AIAW Tournament (5th)

1981-82 Record: 18-15

Coach: Charlie Frangos

| | | | |
|------------|--------------------|---|-------|
| | Guilford | A | W 9-0 |
| Sept. 18 | Virginia | A | W 7-2 |
| Sept. 19 | Maryland | A | W 8-1 |
| Sept. 22 | N.C. State | H | W 8-1 |
| Sept. 25 | William & Mary | H | W 6-3 |
| Oct. 2 | South Carolina | A | L 2-7 |
| Oct. 3 | Southern Methodist | | L 3-6 |
| Oct. 4 | Louisiana State | | W 8-1 |
| Oct. 6 | Wake Forest | A | W 7-2 |
| Oct. 9 | North Carolina | H | L 3-6 |
| Oct. 17 | Clemson | H | L 2-7 |
| Feb. 26 | Old Dominion | | W 8-1 |
| Feb. 27 | William & Mary | | W 7-2 |
| Feb. 28 | Richmond | | W 9-0 |
| Mar. 7 | Georgia | | L 3-6 |
| Mar. 8 | South Carolina | | L 1-8 |
| Mar. 9 | Clemson | | L 3-6 |
| Mar. 11 | Florida | | L 2-7 |
| Mar. 12 | South Florida | | L 1-8 |
| Mar. 13 | Rollins | | L 0-9 |
| Mar. 22 | Northwestern | H | L 4-5 |
| Mar. 23 | Minnesota | H | W 8-1 |
| Mar. 25 | Georgia | H | L 3-6 |
| Mar. 26 | Virginia Tech | H | W 8-1 |
| Mar. 30 | North Carolina | A | L 3-6 |
| Apr. 2 | Harvard | H | W 6-3 |
| Apr. 7 | Wake Forest | H | W 7-2 |
| Apr. 13 | N.C. State | H | W 8-1 |
| Apr. 16 | Princeton | H | L 3-5 |
| Apr. 22-23 | Wake Forest | N | W 8-1 |
| | North Carolina | A | W 6-3 |
| May 6-9 | Virginia | N | W 8-1 |
| | North Carolina | A | L 2-7 |

ACC Tournament (3rd)
NCAIAW Tournament (1st)

1982-83 Record: 11-14, 4-2 ACC

Coach: Charlie Frangos

| | | | |
|----------|----------------|---|-------|
| Sept. 17 | Peace College | H | W 9-0 |
| Sept. 18 | Clemson | H | L 1-8 |
| Oct. 1-3 | Indiana | N | L 1-8 |
| | North Carolina | N | L 1-8 |
| | South Florida | N | W 5-4 |
| Oct. 30 | South Carolina | H | L 2-7 |
| Nov. 5-7 | Wake Forest | H | W 6-3 |
| | North Carolina | H | L 3-6 |
| | N.C. State | H | W 5-4 |
| Mar. 3-6 | Auburn | N | W 5-1 |
| | Rice | N | L 1-5 |
| | North Carolina | N | L 3-6 |
| Mar. 7 | Florida State | A | L 3-6 |
| Mar. 8 | Jacksonville | A | W 9-0 |
| Mar. 9 | Florida | A | L 0-9 |
| Mar. 11 | Georgia | A | L 4-5 |
| Mar. 12 | Clemson* | A | L 1-8 |
| Mar. 20 | Virginia Tech | H | W 8-1 |

| | | | | |
|------------|-----------------|---|---|-----|
| Mar. 26-27 | Princeton | A | L | 1-8 |
| | Yale | N | L | 2-5 |
| Apr. 4 | N.C. State* | H | W | 8-1 |
| Apr. 9 | Wake Forest* | A | W | 6-3 |
| Apr. 9 | Virginia* | | W | 6-3 |
| Apr. 12 | North Carolina* | H | L | 0-9 |
| Apr. 13 | Maryland* | H | W | 9-0 |

ACC Tournament (3rd)

1983-84 Record: 14-10, 5-2 ACC

Coach: Charlie Frangos

| | | | | |
|------------|--------------------|---|---|-----|
| Sept. 30 | Clemson | N | W | 5-4 |
| Oct. 1 | South Florida | N | W | 6-3 |
| Oct. 2 | Southern Methodist | N | L | 0-9 |
| Nov. 4-6 | N.C. State | H | W | 9-0 |
| | Wake Forest | H | W | 8-1 |
| Nov. 12 | South Carolina | A | L | 4-5 |
| Mar. 2 | Michigan | A | L | 4-5 |
| Mar. 3 | Michigan State | A | W | 7-2 |
| Mar. 5 | Wisconsin | A | L | 4-5 |
| Mar. 6 | Indiana | A | L | 2-7 |
| Mar. 16-18 | Wichita State | N | W | 5-4 |
| | Oklahoma State | N | L | 2-7 |
| | Rice | N | L | 4-5 |
| Mar. 21 | Virginia Tech | H | W | 9-0 |
| Mar. 23 | Richmond | H | W | 8-1 |
| Mar. 24 | Princeton | H | L | 4-5 |
| Mar. 25 | Georgia Tech* | H | W | 9-0 |
| Mar. 27 | Wake Forest* | A | W | 5-4 |
| Mar. 30 | Clemson* | H | L | 3-6 |
| Apr. 1 | William & Mary | H | W | 7-2 |
| Apr. 3 | N.C. State* | A | W | 8-1 |
| Apr. 7 | Maryland* | A | W | 6-3 |
| Apr. 8 | Virginia* | A | W | 7-2 |
| Apr. 12 | North Carolina* | A | L | 3-6 |

ACC Tournament (3rd)

1984-85 Record: 11-14, 4-3 ACC

Coach: Charlie Frangos

| | | | | |
|-----------|-----------------|---|---|-----|
| Oct. 5-7 | Indiana | N | L | 1-8 |
| | South Carolina | A | W | 5-4 |
| | South Florida | N | L | 1-5 |
| Oct. 11 | Kentucky | H | L | 3-6 |
| Oct. 28 | Georgia | H | L | 3-6 |
| Feb. 22 | Tennessee | H | W | 6-3 |
| Feb. 23 | Maryland* | H | L | 4-5 |
| Feb. 28 | South Florida | N | L | 1-8 |
| Mar. 1 | Rollins | N | W | 5-4 |
| Mar. 3 | North Carolina | N | L | 2-7 |
| Mar. 8-10 | Mississippi | N | L | 3-6 |
| | Illinois | N | W | 8-0 |
| | South Carolina | N | L | 4-5 |
| Mar. 13 | Mississippi | H | L | 4-5 |
| Mar. 14 | Purdue | H | W | 8-0 |
| Mar. 15 | Oklahoma State | H | L | 0-9 |
| Mar. 16 | Florida State | H | W | 5-4 |
| Mar. 19 | Wake Forest* | H | W | 8-1 |
| Mar. 21 | Texas Christian | H | L | 2-6 |
| Mar. 25 | Nebraska | H | W | 5-4 |
| Mar. 27 | Virginia* | H | W | 6-3 |
| Apr. 6 | Georgia Tech* | A | W | 8-1 |
| Apr. 7 | Clemson* | A | L | 2-7 |
| Apr. 9 | North Carolina* | H | L | 1-8 |
| Apr. 10 | N.C. State* | H | W | 7-2 |

ACC Tournament (3rd)

1985-86 Record: 21-7, 6-1 ACC

Coach: Jane Preyer

| | | | | |
|----------|----------------|---|---|-----|
| Oct. 4-6 | Indiana | N | L | 0-9 |
| | South Carolina | A | W | 6-3 |
| | Georgia | N | L | 2-7 |
| Oct. 15 | Richmond | A | W | 7-2 |
| Oct. 16 | William & Mary | A | L | 4-5 |

| | | | | |
|------------|-----------------------|---|---|-----|
| Oct. 27 | Princeton | H | W | 6-3 |
| Jan. 31 | Virginia Tech | A | W | 8-1 |
| Feb. 21 | Georgia Tech* | H | W | 9-0 |
| Feb. 27 | Georgia | N | L | 0-9 |
| Mar. 1 | Louisiana State | N | L | 2-7 |
| Mar. 2 | Northeast Louisiana | N | W | 7-2 |
| Mar. 4-8 | Furman | N | W | 9-0 |
| | College of Charleston | N | W | 9-0 |
| | James Madison | N | W | 8-1 |
| | Middle Tennessee St. | N | W | 9-0 |
| Mar. 11 | Davidson | H | W | 9-0 |
| Mar. 12 | Columbia | H | W | 9-0 |
| Mar. 15 | Maryland* | A | W | 6-3 |
| Mar. 21 | Rutgers | H | W | 6-3 |
| Mar. 23 | Virginia* | A | W | 6-3 |
| Mar. 27 | Ohio | H | W | 9-0 |
| Mar. 30 | Clemson* | H | L | 1-8 |
| Apr. 1 | Wake Forest* | A | W | 6-3 |
| Apr. 4 | N.C. State* | A | W | 5-4 |
| Apr. 8 | North Carolina* | A | W | 5-4 |
| Apr. 11-13 | Georgia Tech | N | W | 9-0 |
| | N.C. State | N | W | 8-1 |
| | Clemson | A | L | 1-8 |

1986-87 Record: 18-10, 5-2 ACC

Coach: Jane Preyer

| | | | | |
|------------|-----------------|---|---|-----|
| Oct. 17 | Boston College | H | W | 7-2 |
| Oct. 18 | Virginia Tech | H | W | 8-1 |
| Oct. 23 | Richmond | H | W | 8-1 |
| Nov. 8 | William & Mary | H | W | 7-2 |
| Jan. 24-25 | South Alabama | N | W | 6-3 |
| | Georgia | A | L | 1-8 |
| Feb. 13-15 | Miami | N | L | 2-7 |
| | Pepperdine | N | L | 3-6 |
| | Wisconsin | N | W | 6-3 |
| Feb. 21 | Maryland* | H | W | 8-1 |
| Feb. 24 | Wake Forest* | A | W | 6-3 |
| Feb. 28 | Princeton | A | W | 7-2 |
| Mar. 1 | Syracuse | N | W | 9-0 |
| Mar. 4 | Virginia* | H | W | 6-3 |
| Mar. 8 | Rollins | A | W | 7-2 |
| Mar. 9 | South Florida | A | W | 8-1 |
| Mar. 11 | Florida | A | L | 1-8 |
| Mar. 14 | Miami | A | L | 1-8 |
| Mar. 20 | Brigham Young | H | L | 1-8 |
| Mar. 22 | Kentucky | H | L | 3-6 |
| Mar. 24 | N.C. State* | H | W | 8-1 |
| Mar. 28 | Clemson* | A | L | 4-5 |
| Mar. 29 | Georgia Tech* | A | W | 8-1 |
| Apr. 1 | North Carolina* | H | L | 4-5 |
| Apr. 6 | Furman | H | W | 8-1 |
| Apr. 10 | Maryland | N | W | 8-1 |
| Apr. 11 | Clemson | N | L | 2-6 |
| Apr. 12 | North Carolina | N | W | 5-1 |

1987-88 Record: 24-6, 7-0 ACC

Coach: Jane Preyer

| | | | | |
|------------|--------------------|---|---|-----|
| Oct. 4 | William & Mary | H | W | 5-4 |
| Oct. 18 | Georgia | A | W | 5-4 |
| Oct. 28 | Princeton | H | W | 8-1 |
| Jan. 26 | Davidson | A | W | 9-0 |
| Feb. 12-14 | U.S. International | N | L | 3-6 |
| | Oklahoma State | N | W | 6-0 |
| | Northwestern | A | W | 8-1 |
| Feb. 26 | Michigan | H | W | 7-2 |
| Feb. 27 | North Florida | H | W | 8-1 |
| Mar. 3 | Virginia* | A | W | 7-2 |
| Mar. 6 | Maryland* | A | W | 8-1 |
| Mar. 10-12 | Pepperdine | N | L | 4-5 |
| | Brigham Young | A | L | 3-5 |
| | Houston | N | W | 6-2 |
| Mar. 17 | South Florida | H | W | 8-1 |
| Mar. 19 | Clemson* | H | W | 8-1 |
| Mar. 20 | Florida | H | L | 1-5 |

| | | | | |
|-----------|-------------------|---|---|-----|
| Mar. 23 | Wake Forest* | H | W | 7-2 |
| Mar. 27 | Syracuse | H | W | 6-0 |
| Mar. 29 | Rollins | H | W | 8-1 |
| Mar. 30 | North Carolina* | A | W | 7-2 |
| Apr. 2 | Georgia Tech* | H | W | 8-1 |
| Apr. 5 | N.C. State* | A | W | 7-2 |
| Apr. 9-10 | Kentucky | A | L | 0-9 |
| | Mississippi State | N | W | 5-2 |
| Apr. 15 | Georgia Tech | H | W | 6-3 |
| Apr. 16 | Virginia | H | W | 9-0 |
| Apr. 17 | Wake Forest | H | W | 6-3 |
| May 12 | Arizona | N | W | 5-4 |
| May 13 | Stanford | N | L | 1-5 |

1988-89 Record: 13-12, 6-1 ACC

Coach: Jane Preyer

| | | | | |
|------------|--------------------|---|---|-----|
| Oct. 12 | Furman | H | W | 8-0 |
| Feb. 14 | Virginia* | H | W | 6-2 |
| Feb. 18-19 | Princeton | A | W | 6-0 |
| | Harvard | N | W | 7-2 |
| Mar. 2-4 | UCLA | N | L | 1-8 |
| | Pepperdine | N | L | 1-5 |
| | Arizona State | N | L | 3-5 |
| Mar. 12 | Southern Methodist | A | L | 2-7 |
| Mar. 14 | Trinity | A | L | 0-6 |
| Mar. 16-17 | Indiana | N | L | 1-8 |
| | Oklahoma State | A | L | 0-6 |
| Mar. 22 | Maryland* | H | W | 5-3 |
| Mar. 24 | Brigham Young | N | L | 3-5 |
| Mar. 25 | Clemson* | A | W | 5-4 |
| Mar. 26 | Georgia Tech* | A | W | 5-4 |
| Mar. 30 | Wake Forest* | A | L | 4-5 |
| Mar. 31 | North Carolina* | H | W | 5-1 |
| Apr. 2 | South Carolina | H | W | 6-0 |
| Apr. 4 | N.C. State* | H | W | 6-3 |
| Apr. 7 | Kentucky | H | L | 4-5 |
| Apr. 8 | Miami | H | L | 2-5 |
| Apr. 11 | Tennessee | H | L | 3-5 |
| Apr. 14 | N.C. State | N | W | 6-2 |
| Apr. 15 | North Carolina | N | W | 6-3 |
| Apr. 16 | Virginia | N | W | 5-1 |

1989-90 Record: 23-4, 7-0 ACC

Coach: Jane Preyer

| | | | | |
|----------|--------------------|---|---|-----|
| Oct. 7 | Princeton | H | W | 9-0 |
| Jan. 27 | Virginia Tech | H | W | 9-0 |
| Feb. 13 | N.C. State* | A | W | 9-0 |
| Feb. 16 | Southern Methodist | H | W | 8-1 |
| Feb. 18 | Georgia | H | W | 6-3 |
| Feb. 24 | Florida | N | L | 2-7 |
| Feb. 25 | South Carolina | A | W | 6-3 |
| Mar. 1-4 | UCLA | N | L | 1-6 |
| | William & Mary | N | W | 6-0 |
| | Brigham Young | N | W | 5-1 |
| | Arizona State | N | L | 4-5 |
| Mar. 10 | Maryland* | A | W | 9-0 |
| Mar. 11 | Virginia* | A | W | 8-0 |
| Mar. 15 | Indiana | N | W | 8-1 |
| Mar. 16 | Miami | A | W | 8-1 |
| Mar. 21 | Wake Forest* | H | W | 8-1 |
| Mar. 24 | Alabama | H | W | 7-2 |
| Mar. 25 | Boston College | H | W | 8-1 |
| Mar. 30 | Kentucky | A | W | 6-1 |
| Apr. 1 | Tennessee | A | W | 5-1 |
| Apr. 7 | Clemson* | H | W | 8-1 |
| Apr. 8 | Georgia Tech* | H | W | 9-0 |
| Apr. 12 | North Carolina* | A | W | 6-3 |
| Apr. 20 | Virginia | N | W | 6-0 |
| Apr. 21 | Wake Forest | N | W | 5-1 |
| Apr. 22 | Clemson | N | W | 5-1 |
| May 10 | Texas | N | L | 0-5 |

1990-91 Record: 24-6, 7-0 ACC

Coach: Jane Preyer

| | | | |
|----------|--------------------|---|-------|
| Jan. 26 | Richmond | H | W 8-0 |
| Jan. 27 | Mississippi | H | W 5-1 |
| Feb. 1-3 | Auburn | N | W 9-0 |
| | Arizona State | N | W 6-3 |
| | Oklahoma State | N | W 5-1 |
| Feb. 13 | N.C. State* | H | W 9-0 |
| Feb. 18 | Maryland* | H | W 9-0 |
| Feb. 23 | Southern Methodist | H | W 8-0 |
| Feb. 28 | California | N | W 5-3 |
| Mar. 1 | Florida | N | L 1-5 |
| Mar. 2 | Arizona | N | L 4-5 |
| Mar. 10 | Clemson* | A | W 6-3 |
| Mar. 12 | Georgia | A | L 3-5 |
| Mar. 13 | Georgia Tech* | A | W 9-0 |
| Mar. 18 | Tennessee | H | W 7-2 |
| Mar. 24 | Texas | A | L 3-6 |
| Mar. 28 | Brigham Young | H | W 6-1 |
| Mar. 30 | South Carolina | H | W 7-1 |
| Mar. 31 | Kentucky | H | W 5-1 |
| Apr. 4 | Wake Forest* | A | W 6-3 |
| Apr. 6 | Virginia* | H | W 9-0 |
| Apr. 9 | North Carolina* | H | W 5-4 |
| Apr. 12 | Florida | A | L 2-6 |
| Apr. 13 | Miami | H | W 5-4 |
| Apr. 14 | Florida State* | H | W 6-1 |
| Apr. 19 | Maryland | N | W 6-0 |
| Apr. 20 | Wake Forest | N | W 6-2 |
| Apr. 21 | Clemson | N | W 6-0 |
| May 9 | Arizona State | N | W 5-1 |
| May 10 | Florida | N | L 1-5 |

1991-92 Record: 23-4, 8-0 ACC

Coach: Geoff Macdonald

| | | | |
|---------|-----------------|---|-------|
| Feb. 2 | Maryland* | A | W 9-0 |
| Feb. 14 | Brigham Young | A | W 7-2 |
| Feb. 15 | Utah | A | W 8-1 |
| Feb. 16 | Miami | N | W 6-2 |
| Feb. 27 | William & Mary | N | W 5-1 |
| Feb. 28 | Stanford | N | L 1-6 |
| Feb. 29 | Pepperdine | N | W 5-2 |
| Mar. 8 | Georgia | H | W 5-1 |
| Mar. 11 | N.C. State* | A | W 9-0 |
| Mar. 21 | Texas | H | L 4-5 |
| Mar. 23 | Florida State* | H | W 8-1 |
| Mar. 25 | Wake Forest* | H | W 8-1 |
| Mar. 28 | Florida | N | L 2-5 |
| Mar. 29 | South Carolina | A | W 5-1 |
| Mar. 31 | Virginia* | A | W 8-1 |
| Apr. 3 | Clemson* | H | W 8-1 |
| Apr. 4 | Georgia Tech* | H | W 9-0 |
| Apr. 5 | Indiana | H | W 6-0 |
| Apr. 8 | North Carolina* | A | W 6-3 |
| Apr. 11 | Kentucky | A | W 5-1 |
| Apr. 12 | Tennessee | A | W 6-0 |
| Apr. 17 | Georgia Tech | N | W 5-1 |
| Apr. 18 | North Carolina | N | W 5-1 |
| Apr. 19 | Wake Forest | N | W 6-0 |
| Mat 14 | San Diego State | N | W 5-1 |
| May 15 | Georgia | N | W 5-4 |
| May 16 | Florida | N | L 1-5 |

1992-93 Record: 22-3, 7-0 ACC

Coach: Geoff Macdonald

| | | | |
|---------|-------------|---|-------|
| Jan. 23 | Notre Dame | A | W 8-1 |
| Jan. 24 | Indiana | A | W 6-3 |
| Feb. 11 | Tennessee | H | W 6-2 |
| Feb. 14 | Clemson* | A | W 6-3 |
| Feb. 25 | Mississippi | N | W 5-2 |
| Feb. 26 | California | N | W 5-2 |
| Feb. 27 | Florida | N | L 1-5 |
| Mar. 6 | Virginia* | H | W 8-1 |
| Mar. 13 | Kentucky | H | W 6-0 |

| | | | |
|---------|-----------------------|---|-------|
| Mar. 19 | Florida International | A | W 6-0 |
| Mar. 20 | Miami | A | W 6-3 |
| Mar. 24 | Wake Forest* | A | W 7-2 |
| Mar. 28 | Maryland* | H | W 9-0 |
| Apr. 1 | Georgia Tech* | A | W 8-1 |
| Apr. 3 | Florida | A | L 4-5 |
| Apr. 10 | San Diego | N | W 8-1 |
| Apr. 11 | Texas | A | W 5-3 |
| Apr. 14 | N.C. State* | H | W 9-0 |
| Apr. 15 | North Carolina* | H | W 8-1 |
| Apr. 17 | South Carolina | H | W 6-0 |
| Apr. 23 | N.C. State | N | W 6-0 |
| Apr. 24 | Virginia | N | W 5-1 |
| Apr. 25 | Clemson | N | W 5-2 |
| May 14 | Clemson | N | W 5-0 |
| May 14 | Texas | N | L 3-5 |

1993-94 Record: 19-5, 8-0 ACC

Coach: Geoff Macdonald

| | | | |
|----------|-----------------|---|-------|
| Jan. 22 | Minnesota | A | W 9-0 |
| Jan. 23 | Auburn | N | W 5-1 |
| Feb. 19 | Virginia* | A | W 7-2 |
| Mar. 3-5 | Pepperdine | N | W 5-2 |
| | Kansas | N | L 1-5 |
| | Indiana | N | L 2-5 |
| Mar. 8 | Kentucky | A | W 5-4 |
| Mar. 11 | Georgia | A | L 1-6 |
| Mar. 14 | Texas | H | L 2-6 |
| Mar. 16 | Maryland* | H | W 9-0 |
| Mar. 18 | Miami | H | W 5-1 |
| Mar. 26 | Wake Forest* | H | W 7-2 |
| Apr. 1 | South Carolina | H | W 7-2 |
| Apr. 2 | Florida | H | W 5-3 |
| Apr. 7 | North Carolina* | A | W 8-1 |
| Apr. 9 | Clemson* | H | W 7-2 |
| Apr. 10 | Florida State* | H | W 5-4 |
| Apr. 15 | N.C. State* | A | W 8-0 |
| Apr. 17 | Georgia Tech* | H | W 9-0 |
| Apr. 22 | Georgia Tech | N | W 6-0 |
| Apr. 23 | Wake Forest | N | W 6-0 |
| Apr. 24 | Florida State | N | W 5-0 |
| May 14 | Kentucky | N | W 5-1 |
| May 15 | Georgia | A | L 0-5 |

1994-95 Record: 22-6, 8-0 ACC

Coach: Jody Hyden

| | | | |
|------------|---------------------|---|-------|
| Jan. 21 | Old Dominion | A | W 9-0 |
| Jan. 22 | William & Mary | A | W 6-2 |
| Feb. 10 | Notre Dame | N | W 7-2 |
| Feb. 12 | Georgia | N | L 4-5 |
| Feb. 16 | Tennessee | N | W 6-3 |
| Feb. 17 | Brigham Young | N | W 5-4 |
| Feb. 23-25 | Pepperdine | N | L 4-5 |
| | Kansas | N | L 2-5 |
| | UC Santa Barbara | N | W 5-2 |
| Mar. 12 | Georgia Tech* | A | W 9-0 |
| Mar. 14 | Florida | A | L 2-7 |
| Mar. 16 | Florida State* | A | W 6-1 |
| Mar. 18-19 | Southern California | N | W 7-2 |
| | Texas | A | W 5-4 |
| Mar. 25 | Clemson* | A | W 7-1 |
| Mar. 28 | Wake Forest* | A | W 5-4 |
| Mar. 31 | Syracuse | H | W 7-2 |
| Apr. 2 | Kentucky | H | W 6-0 |
| Apr. 4 | North Carolina* | H | W 8-1 |
| Apr. 9 | Virginia* | H | W 9-0 |
| Apr. 11 | South Carolina | A | L 4-5 |
| Apr. 13 | N.C. State* | H | W 9-0 |
| Apr. 16 | Maryland* | A | W 9-0 |
| Apr. 21 | Maryland | N | W 6-0 |
| Apr. 22 | N.C. State | N | W 5-0 |
| Apr. 23 | Wake Forest | N | W 5-4 |
| May 12 | Arizona | N | W 5-1 |
| May 14 | Georgia | N | L 4-5 |

1995-96 Record: 25-4, 8-0 ACC

Coach: Jody Hyden

| | | | |
|------------|---------------------|---|-------|
| Feb. 2 | Brigham Young | A | L 4-5 |
| Feb. 3 | Utah | A | W 7-2 |
| Feb. 4 | UC Santa Barbara | N | W 7-1 |
| Feb. 17 | Georgia | A | W 5-4 |
| Feb. 22-24 | Wisconsin | A | W 6-1 |
| | Georgia | N | W 5-3 |
| | Florida | N | L 1-5 |
| Mar. 5 | N.C. State* | A | W 7-1 |
| Mar. 8 | Indiana | A | W 8-1 |
| Mar. 9 | Kentucky | A | W 8-1 |
| Mar. 12 | Tennessee | A | W 9-0 |
| Mar. 14 | Texas | H | W 6-3 |
| Mar. 23 | Florida | H | L 2-5 |
| Mar. 24 | William & Mary | H | W 7-2 |
| Mar. 26 | Wake Forest* | H | W 5-3 |
| Mar. 30 | Georgia Tech* | H | W 9-0 |
| Mar. 31 | Florida State* | H | W 8-1 |
| Apr. 3 | North Carolina* | A | W 6-3 |
| Apr. 6 | Clemson* | H | W 5-2 |
| Apr. 8 | Notre Dame | H | W 5-2 |
| Apr. 9 | South Carolina | H | W 5-1 |
| Apr. 13 | Virginia* | A | W 8-1 |
| Apr. 14 | Maryland* | A | W 9-0 |
| Apr. 19 | N.C. State | N | W 5-0 |
| Apr. 20 | Florida State | N | W 6-0 |
| Apr. 21 | Wake Forest | N | W 5-0 |
| May 18 | Southern California | N | W 5-2 |
| May 19 | Texas | N | W 5-4 |
| May 20 | Stanford | N | L 2-5 |

1996-97 Record: 24-4, 8-0 ACC

Coach: Jody Hyden/Jamie Ashworth

*Hyden resigned on Mar. 24

| | | | |
|---------|-----------------|---|-------|
| Feb. 1 | Kansas | N | W 7-0 |
| Feb. 2 | William & Mary | A | L 4-5 |
| Feb. 15 | Brigham Young | N | W 8-1 |
| Feb. 16 | Northwestern | N | W 7-0 |
| Feb. 20 | Vanderbilt | N | W 6-1 |
| Feb. 21 | UCLA | N | W 4-3 |
| Feb. 22 | Stanford | N | L 1-5 |
| Mar. 1 | Notre Dame | A | W 8-1 |
| Mar. 2 | Indiana | A | W 8-1 |
| Mar. 5 | N.C. State* | H | W 8-1 |
| Mar. 8 | Georgia Tech* | A | W 9-0 |
| Mar. 9 | Clemson* | A | W 8-1 |
| Mar. 16 | Texas | A | W 5-3 |
| Mar. 18 | Florida State* | A | W 7-1 |
| Mar. 19 | Florida | A | L 2-6 |
| Mar. 25 | Utah | H | W 7-0 |
| Mar. 27 | Wake Forest* | A | W 5-3 |
| Mar. 31 | South Carolina | A | W 5-1 |
| Apr. 2 | North Carolina* | H | W 9-0 |
| Apr. 5 | Kentucky | H | W 9-0 |
| Apr. 6 | Maryland* | H | W 9-0 |
| Apr. 13 | Virginia* | H | W 9-0 |
| Apr. 18 | N.C. State | N | W 5-0 |
| Apr. 19 | North Carolina | N | W 6-0 |
| Apr. 20 | Wake Forest | N | W 5-2 |
| May 15 | Pepperdine | N | W 5-0 |
| May 16 | California | N | W 5-0 |
| May 17 | Stanford | A | L 1-5 |

1997-98 Record: 27-4, 8-0 ACC

Coach: Jamie Ashworth

| | | | |
|------------|----------------|---|-------|
| Jan. 31 | Northwestern | A | W 7-0 |
| Feb. 1 | Wisconsin | A | W 8-1 |
| Feb. 13 | Kansas | N | W 6-3 |
| Feb. 19-22 | Mississippi | N | W 8-1 |
| | William & Mary | N | W 7-1 |
| | California | N | W 5-4 |
| | Stanford | N | L 3-5 |
| Feb. 28 | William & Mary | H | W 5-3 |

| | | | |
|------------|-----------------|---|-------|
| Mar. 1 | Indiana | H | W 7-2 |
| Mar. 7 | Harvard | H | W 9-0 |
| Mar. 8 | Georgia Tech* | H | W 9-0 |
| Mar. 16-17 | UNLV | A | W 7-2 |
| | Brigham Young | N | W 8-1 |
| Mar. 20 | Texas | H | L 2-5 |
| Mar. 22 | Florida | H | L 1-5 |
| Mar. 25 | Wake Forest* | H | W 7-2 |
| Mar. 28 | Maryland* | A | W 7-2 |
| Mar. 29 | Virginia* | A | W 8-1 |
| Apr. 2 | N.C. State* | A | W 9-0 |
| Apr. 5 | Clemson* | H | W 7-2 |
| Apr. 8 | South Carolina | H | W 6-0 |
| Apr. 9 | Florida State* | H | W 8-1 |
| Apr. 11 | Notre Dame | H | W 8-1 |
| Apr. 14 | North Carolina* | A | W 8-1 |
| Apr. 24 | Florida State | N | W 5-0 |
| Apr. 25 | Maryland | N | W 5-0 |
| Apr. 26 | Wake Forest | N | W 5-2 |
| May 21 | Arkansas | N | W 5-1 |
| May 22 | Mississippi | N | W 6-0 |
| May 23 | Stanford | N | W 5-4 |
| May 24 | Florida | N | L 1-5 |

1998-99 Record: 27-4, 8-0 ACC

Coach: Jamie Ashworth

| | | | |
|------------|-----------------|---|-------|
| Jan. 29-30 | William & Mary | A | L 4-5 |
| | Kansas | N | W 9-0 |
| Feb. 12 | Indiana | A | W 8-1 |
| Feb. 13-14 | Ohio State | N | W 9-0 |
| | Notre Dame | A | W 6-3 |
| Feb. 18-21 | Pepperdine | N | W 6-1 |
| | Vanderbilt | N | W 5-1 |
| | Georgia | N | W 5-1 |
| | Florida | N | L 4-5 |
| Mar. 1 | Brigham Young | N | W 9-0 |
| Mar. 6 | Michigan | A | W 9-0 |
| Mar. 14 | Texas | A | W 6-0 |
| Mar. 16 | Florida | A | L 3-5 |
| Mar. 21 | Wisconsin | H | W 9-0 |
| Mar. 24 | North Carolina* | A | W 9-0 |
| Mar. 27 | Clemson* | A | W 8-1 |
| Mar. 28 | Georgia Tech* | A | W 8-1 |
| Mar. 31 | N.C. State* | A | W 9-0 |
| Apr. 2 | Florida State* | H | W 9-0 |
| Apr. 6 | Wake Forest* | A | W 7-2 |
| Apr. 10 | Virginia* | H | W 8-1 |
| Apr. 11 | Maryland* | H | W 8-1 |
| Apr. 14 | South Carolina | A | W 7-2 |
| Apr. 23 | Georgia Tech | A | W 5-0 |
| Apr. 24 | North Carolina | N | W 5-0 |
| Apr. 25 | Wake Forest | N | W 5-0 |
| May 15 | Oral Roberts | N | W 5-0 |
| May 16 | Kansas | N | W 5-0 |
| May 20 | Iowa | N | W 5-0 |
| May 21 | Mississippi | N | W 5-0 |
| May 22 | Florida | A | L 2-5 |

1999-00 Record: 23-6, 7-1 ACC

Coach: Jamie Ashworth

| | | | |
|------------|----------------|---|-------|
| Jan. 13-15 | Notre Dame | N | W 5-1 |
| | Tennessee | N | W 7-2 |
| | Washington | N | W 6-3 |
| Feb. 9 | William & Mary | A | L 3-6 |
| Feb. 12 | Ohio State | H | W 5-4 |
| Feb. 17-19 | Northwestern | N | W 6-2 |
| | California | N | L 1-7 |
| | Pepperdine | N | L 2-5 |
| Feb. 27 | Miami | A | W 5-4 |
| Mar. 4 | Florida | H | L 4-5 |
| Mar. 5 | Illinois | H | W 6-3 |
| Mar. 12 | Iowa | H | W 7-2 |
| Mar. 14 | Texas | H | W 6-3 |
| Mar. 22 | N.C. State* | H | W 6-0 |

| | | | |
|---------|-----------------|---|-------|
| Mar. 24 | Clemson* | H | W 6-3 |
| Mar. 25 | Georgia Tech* | H | W 9-0 |
| Apr. 1 | Baylor | H | W 5-4 |
| Apr. 2 | Indiana | H | W 8-1 |
| Apr. 5 | Wake Forest* | H | L 3-6 |
| Apr. 8 | Virginia* | A | W 5-1 |
| Apr. 9 | Maryland* | A | W 5-0 |
| Apr. 11 | Florida State* | A | W 7-2 |
| Apr. 16 | North Carolina* | H | W 6-3 |
| Apr. 21 | Maryland | N | W 5-0 |
| Apr. 22 | Clemson | N | W 5-1 |
| Apr. 23 | Wake Forest | N | W 5-3 |
| May 12 | Winthrop | H | W 5-0 |
| May 13 | Arkansas | H | W 5-0 |
| May 14 | Arizona State | N | L 2-5 |

2000-01 Record: 27-2, 8-0 ACC

Coach: Jamie Ashworth

| | | | |
|------------|-----------------------|---|-------|
| Jan. 21 | Notre Dame | A | W 4-3 |
| Feb. 9-10 | Ohio State | N | W 7-0 |
| | Indiana | N | W 7-0 |
| Feb. 15-17 | Tennessee | N | W 7-0 |
| | Pepperdine | N | W 6-1 |
| | Georgia | N | L 1-4 |
| Feb. 25 | Virginia Commonwealth | H | W 6-1 |
| Feb. 28 | Illinois | A | W 7-1 |
| Mar. 4 | Texas | A | W 4-3 |
| Mar. 13 | Arizona | A | W 6-1 |
| Mar. 17 | Washington | A | W 6-1 |
| Mar. 22 | William & Mary | H | W 7-0 |
| Mar. 28 | Florida | A | W 4-1 |
| Apr. 1 | Florida State* | H | W 7-0 |
| Apr. 2 | North Carolina* | A | W 4-3 |
| Apr. 4 | South Alabama | H | W 7-0 |
| Apr. 6 | N.C. State* | A | W 7-0 |
| Apr. 7 | Maryland* | H | W 7-0 |
| Apr. 8 | Virginia* | H | W 5-2 |
| Apr. 11 | Wake Forest* | A | W 7-0 |
| Apr. 14 | Georgia Tech* | A | W 6-1 |
| Apr. 15 | Clemson* | A | W 7-0 |
| Apr. 19 | Maryland | N | W 4-0 |
| Apr. 21 | Florida State | N | W 4-0 |
| Apr. 22 | Wake Forest | N | W 4-1 |
| May 11 | Campbell | H | W 4-0 |
| May 12 | Alabama | H | W 4-0 |
| May 17 | Texas | N | W 4-2 |
| May 18 | Vanderbilt | N | L 1-4 |

2001-02 Record: 26-4, 8-0 ACC

Coach: Jamie Ashworth

| | | | |
|----------|-----------------|---|-------|
| Jan. 25 | Marquette | A | W 7-0 |
| Jan. 26 | Kentucky | N | W 5-2 |
| Feb. 2 | Harvard | A | W 4-3 |
| Feb. 7-9 | Oklahoma State | N | W 7-0 |
| | North Carolina | N | W 5-2 |
| | Vanderbilt | N | L 1-4 |
| Feb. 17 | Northwestern | H | W 5-2 |
| Feb. 23 | Princeton | H | W 7-0 |
| Mar. 3 | Illinois | H | W 6-1 |
| Mar. 10 | Pepperdine | A | W 6-1 |
| Mar. 12 | UCLA | A | L 3-4 |
| Mar. 16 | Texas | H | W 5-2 |
| Mar. 20 | N.C. State* | H | W 7-0 |
| Mar. 22 | Florida | H | L 3-4 |
| Mar. 23 | Georgia Tech* | H | W 5-2 |
| Mar. 24 | Indiana | H | W 7-0 |
| Mar. 28 | William & Mary | A | W 6-1 |
| Apr. 1 | Notre Dame | H | W 6-1 |
| Apr. 3 | Florida State* | A | W 6-1 |
| Apr. 6 | Maryland* | A | W 6-1 |
| Apr. 7 | Virginia* | A | W 6-1 |
| Apr. 11 | Wake Forest* | H | W 6-1 |
| Apr. 13 | Clemson* | H | W 6-1 |
| Apr. 14 | North Carolina* | H | W 5-2 |

| | | | |
|---------|-----------------------|---|-------|
| Apr. 18 | N.C. State | A | W 4-0 |
| Apr. 20 | Georgia Tech | N | W 4-2 |
| Apr. 21 | North Carolina | N | W 4-3 |
| May 10 | UMBC | H | W 4-0 |
| May 11 | Pennsylvania | H | W 4-0 |
| May 16 | Virginia Commonwealth | N | L 3-4 |

2002-03 Record: 30-3, 8-0 ACC

Coach: Jamie Ashworth

| | | | |
|----------|-----------------|---|-------|
| Jan. 18 | Northwestern | A | W 5-2 |
| Jan. 24 | Pennsylvania | H | W 6-1 |
| Jan. 26 | Vanderbilt | H | W 4-3 |
| Feb. 1 | Indiana | H | W 7-0 |
| Feb. 6-9 | Kentucky | N | W 6-1 |
| | North Carolina | N | W 6-1 |
| | California | N | W 4-1 |
| | Florida | N | W 4-3 |
| Feb. 21 | Notre Dame | A | W 5-2 |
| Feb. 23 | Illinois | A | L 3-4 |
| Feb. 28 | Michigan | H | W 7-0 |
| Mar. 2 | Purdue | H | W 6-1 |
| Mar. 5 | N.C. State | A | W 6-1 |
| Mar. 10 | Texas A&M | N | W 7-0 |
| Mar. 12 | UNLV | A | W 7-0 |
| Mar. 20 | North Carolina* | A | W 6-1 |
| Mar. 23 | Tennessee | H | W 4-3 |
| Mar. 26 | Florida | A | L 3-4 |
| Mar. 30 | Florida State* | H | W 6-1 |
| Apr. 2 | Texas | A | W 4-3 |
| Apr. 5 | Maryland* | H | W 7-0 |
| Apr. 6 | Virginia* | H | W 6-1 |
| Apr. 9 | Wake Forest* | A | W 7-0 |
| Apr. 12 | Clemson* | A | W 4-3 |
| Apr. 13 | Georgia Tech* | A | W 5-2 |
| Apr. 17 | N.C. State | N | W 4-0 |
| Apr. 19 | Virginia | N | W 4-0 |
| Apr. 20 | North Carolina | N | W 4-2 |
| May 9 | Winthrop | H | W 4-0 |
| May 10 | South Carolina | H | W 4-0 |
| May 15 | William & Mary | N | W 4-0 |
| May 16 | UCLA | N | W 4-0 |
| May 17 | Florida | A | L 1-4 |

2003-04 Record: 22-5, 7-1 ACC

Coach: Jamie Ashworth

| | | | |
|------------|-----------------|---|-------|
| Jan. 24-25 | Baylor | N | W 6-1 |
| | Vanderbilt | A | L 0-7 |
| Jan. 31 | Kentucky | A | W 6-1 |
| Feb. 1 | Texas A&M | N | W 5-2 |
| Feb. 15 | Indiana | A | W 6-1 |
| Feb. 19 | Old Dominion | H | W 6-1 |
| Feb. 21 | Northwestern | H | W 5-2 |
| Mar. 10 | Notre Dame | N | W 6-1 |
| Mar. 12 | Tennessee | N | W 4-0 |
| Mar. 18 | Yale | H | W 7-0 |
| Mar. 21 | North Carolina* | H | W 7-0 |
| Mar. 24 | N.C. State* | H | W 6-1 |
| Mar. 28 | Florida State* | A | W 4-3 |
| Mar. 31 | Wake Forest* | H | W 5-2 |
| Apr. 3 | Maryland* | A | W 7-0 |
| Apr. 4 | Virginia* | A | W 6-1 |
| Apr. 7 | Texas | H | W 4-3 |
| Apr. 8 | Florida | H | L 1-6 |
| Apr. 10 | Georgia Tech* | H | W 6-1 |
| Apr. 11 | Clemson* | H | L 2-5 |
| Apr. 16 | Virginia | N | W 4-0 |
| Apr. 17 | Florida State | N | W 4-1 |
| Apr. 18 | Clemson | N | L 2-4 |
| May 14 | Furman | H | W 4-0 |
| May 15 | William & Mary | H | W 4-0 |
| May 20 | Northwestern | N | W 4-1 |
| May 21 | Stanford | N | L 0-4 |

2004-05 Record: 16-11, 5-5 ACC

Coach: Jamie Ashworth

| | | | |
|----------|-----------------|---|-------|
| Jan. 23 | Tennessee | H | W 4-3 |
| Jan. 29 | Indiana | H | W 5-2 |
| Feb. 3-5 | Texas A&M | N | W 5-2 |
| | Miami | N | W 4-3 |
| | Kentucky | N | L 3-4 |
| Feb. 16 | Old Dominion | H | W 7-0 |
| Feb. 18 | Notre Dame | A | W 4-3 |
| Feb. 20 | Northwestern | A | L 2-5 |
| Feb. 24 | Virginia Tech* | A | W 7-0 |
| Mar. 2 | William & Mary | H | L 3-4 |
| Mar. 11 | Texas | A | W 4-3 |
| Mar. 14 | Arizona State | A | W 4-3 |
| Mar. 18 | UNLV | A | W 5-2 |
| Mar. 23 | Florida | A | L 0-4 |
| Mar. 30 | N.C. State* | A | W 5-2 |
| Apr. 2 | Miami* | H | L 3-4 |
| Apr. 3 | Florida State* | H | W 4-3 |
| Apr. 6 | Wake Forest* | A | L 1-6 |
| Apr. 9 | Virginia* | H | W 7-0 |
| Apr. 10 | Maryland* | H | L 3-4 |
| Apr. 13 | North Carolina* | A | L 3-4 |
| Apr. 16 | Georgia Tech* | A | W 4-3 |
| Apr. 17 | Clemson* | A | L 2-5 |
| Apr. 21 | N.C. State | N | W 4-0 |
| Apr. 22 | Miami | N | L 1-4 |
| May 13 | Michigan | N | W 4-1 |
| May 14 | North Carolina | A | L 0-4 |

2005-06 Record: 20-8, 9-2 ACC

Coach: Jamie Ashworth

| | | | |
|----------|-----------------|---|-------|
| Jan. 22 | Tennessee | A | W 6-1 |
| Jan. 29 | Indiana | A | W 6-1 |
| Feb. 2-4 | Baylor | N | W 5-2 |
| | California | N | W 4-3 |
| | Texas | N | L 3-4 |
| Feb. 16 | William & Mary | A | L 3-4 |
| Feb. 26 | Northwestern | H | W 5-2 |
| Mar. 1 | Wake Forest* | H | W 5-2 |
| Mar. 2 | N.C. State* | H | W 5-2 |
| Mar. 13 | Yale | N | W 7-0 |
| Mar. 15 | Notre Dame | N | L 3-4 |
| Mar. 22 | Princeton | H | W 6-1 |
| Mar. 25 | Virginia* | A | L 2-5 |
| Mar. 26 | Virginia Tech* | A | W 6-1 |
| Mar. 28 | Florida | H | L 1-4 |
| Apr. 1 | Boston College* | H | W 7-0 |
| Apr. 2 | Maryland* | H | W 4-3 |
| Apr. 5 | North Carolina* | H | W 4-3 |
| Apr. 8 | Clemson* | H | W 6-1 |
| Apr. 9 | Georgia Tech* | H | W 5-2 |
| Apr. 14 | Florida State* | A | W 4-1 |
| Apr. 16 | Miami * | A | L 2-4 |
| Apr. 21 | Wake Forest | N | W 4-0 |
| Apr. 22 | Miami | N | L 2-4 |
| May 12 | Winthrop | H | W 5-0 |
| May 13 | Virginia | H | W 4-0 |
| May 18 | North Carolina | N | W 4-1 |
| May 19 | Stanford | A | L 0-4 |

2006-07 Record: 12-11, 5-6 ACC

Coach: Jamie Ashworth

| | | | |
|---------|----------------|---|-------|
| Jan. 28 | Northwestern | A | L 1-6 |
| Feb. 10 | Indiana | H | W 6-1 |
| Feb. 11 | Yale | H | W 6-1 |
| Feb. 17 | Virginia Tech* | H | W 6-1 |
| Feb. 24 | Florida | A | L 1-6 |
| Mar. 4 | Arizona State | H | W 5-4 |
| Mar. 10 | Virginia* | H | W 6-1 |
| Mar. 14 | Tennessee | N | W 6-1 |
| Mar. 15 | Notre Dame | N | L 3-4 |
| Mar. 17 | Princeton | N | W 7-0 |

| | | | |
|---------|-----------------|---|-------|
| Mar. 23 | Boston College* | A | W 6-1 |
| Mar. 25 | Maryland* | A | W 6-1 |
| Mar. 31 | Clemson* | A | L 3-4 |
| Apr. 1 | Georgia Tech* | A | L 3-4 |
| Apr. 6 | Miami* | H | W 4-3 |
| Apr. 7 | Florida State* | H | L 3-4 |
| Apr. 11 | Wake Forest* | A | L 2-5 |
| Apr. 14 | N.C. State* | A | L 2-5 |
| Apr. 15 | North Carolina* | A | L 0-4 |
| Apr. 19 | Virginia Tech | N | W 4-0 |
| Apr. 20 | Georgia Tech | N | L 0-4 |
| May 12 | Louisiana State | N | W 5-1 |
| May 13 | North Carolina | A | L 1-4 |

2007-08 Record: 20-5, 9-2 ACC

Coach: Jamie Ashworth

| | | | |
|---------|--------------------|---|-------|
| Jan. 27 | Indiana | A | W 6-1 |
| Feb. 15 | Florida | H | W 4-3 |
| Feb. 17 | Southern Methodist | H | W 7-0 |
| Feb. 21 | Notre Dame | H | W 4-3 |
| Feb. 22 | Princeton | H | W 6-1 |
| Feb. 24 | Northwestern | H | L 2-5 |
| Feb. 27 | Maryland* | A | W 7-0 |
| Mar. 7 | Boston College* | H | W 7-0 |
| Mar. 13 | Hawaii | A | W 7-0 |
| Mar. 15 | Tennessee | N | W 5-2 |
| Mar. 19 | N.C. State* | H | W 7-0 |
| Mar. 22 | Georgia Tech* | H | W 4-3 |
| Mar. 23 | Clemson* | H | L 1-6 |
| Mar. 28 | Miami* | A | L 3-4 |
| Mar. 30 | Florida State* | A | W 4-3 |
| Apr. 3 | Wake Forest* | H | W 6-1 |
| Apr. 8 | North Carolina* | H | W 5-2 |
| Apr. 12 | Virginia Tech* | A | W 6-1 |
| Apr. 13 | Virginia* | A | W 7-0 |
| Apr. 18 | Virginia | N | W 4-1 |
| Apr. 19 | Florida State | N | W 4-2 |
| Apr. 20 | Clemson | N | L 3-4 |
| May 9 | Temple | H | W 4-0 |
| May 10 | William & Mary | H | W 4-1 |
| May 15 | California | N | L 3-4 |

2008-09 Record: 29-3, 10-1 ACC

Coach: Jamie Ashworth

| | | | |
|---------|-----------------------|---|-------|
| Jan. 23 | Old Dominion | H | W 7-0 |
| Jan. 31 | Virginia Commonwealth | H | W 6-1 |
| Feb. 1 | Ohio State | H | W 4-2 |
| Feb. 6 | Indiana | H | W 7-0 |
| Feb. 8 | Princeton | H | W 7-0 |
| Feb. 13 | Wisconsin | N | W 7-0 |
| Feb. 14 | Northwestern | N | L 3-4 |
| Feb. 15 | Baylor | N | W 4-3 |
| Feb. 21 | Texas A&M | H | W 6-1 |
| Feb. 28 | Northwestern | A | W 4-3 |
| Mar. 6 | Central Florida | A | W 7-0 |
| Mar. 12 | Notre Dame | N | L 2-5 |
| Mar. 20 | Florida State* | A | W 6-1 |
| Mar. 22 | Miami* | A | L 2-5 |
| Mar. 25 | N.C. State* | A | W 6-1 |
| Mar. 27 | Maryland* | A | W 7-0 |
| Mar. 29 | Boston College* | A | W 7-0 |
| Apr. 1 | North Carolina* | A | W 4-3 |
| Apr. 4 | Virginia* | H | W 7-0 |
| Apr. 5 | Virginia Tech* | H | W 6-1 |
| Apr. 8 | Wake Forest* | H | W 7-0 |
| Apr. 10 | Clemson* | H | W 6-1 |
| Apr. 11 | Georgia Tech* | H | W 4-3 |
| Apr. 17 | Virginia | N | W 4-0 |
| Apr. 18 | North Carolina | N | W 4-2 |
| Apr. 19 | Miami | N | W 4-1 |
| May 8 | Richmond | H | W 4-0 |
| May 9 | Virginia | H | W 4-1 |
| May 15 | Arkansas | N | W 4-2 |
| May 17 | Miami | N | W 4-1 |

| | | | |
|--------|------------|---|-------|
| May 18 | Georgia | N | W 5-2 |
| May 19 | California | N | W 4-0 |

2009-10 Record: 22-8, 7-4 ACC

Coach: Jamie Ashworth

| | | | |
|---------|-----------------------|---|-------|
| Jan. 19 | Memphis | H | W 7-0 |
| Jan. 22 | Old Dominion | H | W 6-1 |
| Jan. 30 | Yale | H | W 7-0 |
| Jan. 31 | Virginia Commonwealth | H | W 6-1 |
| Feb. 6 | Indiana | H | W 7-0 |
| Feb. 12 | Wisconsin | N | W 6-1 |
| Feb. 13 | Southern California | N | W 5-2 |
| Feb. 14 | North Carolina | N | L 3-4 |
| Feb. 20 | Michigan | H | W 5-2 |
| Feb. 21 | Furman | H | W 7-0 |
| Feb. 25 | N.C. State* | H | W 7-0 |
| Feb. 28 | Florida | A | L 0-7 |
| Mar. 12 | Notre Dame | N | W 5-2 |
| Mar. 21 | William & Mary | A | W 6-1 |
| Mar. 24 | Northwestern | H | W 5-2 |
| Mar. 27 | Maryland* | H | W 7-0 |
| Mar. 28 | Boston College* | H | W 7-0 |
| Apr. 2 | Virginia Tech* | A | W 6-1 |
| Apr. 3 | Virginia* | A | W 5-2 |
| Apr. 7 | North Carolina* | H | L 3-4 |
| Apr. 10 | Georgia Tech* | A | L 3-4 |
| Apr. 11 | Clemson* | A | L 3-4 |
| Apr. 14 | Wake Forest* | A | W 4-1 |
| Apr. 16 | Florida State* | H | W 4-0 |
| Apr. 18 | Miami* | H | L 3-4 |
| Apr. 23 | Florida State | N | L 2-4 |
| May 14 | Long Island | H | W 4-0 |
| May 15 | Virginia | N | W 4-1 |
| May 20 | UCLA | N | W 4-2 |
| May 22 | North Carolina | N | L 3-4 |

2010-11 Record: 25-5, 10-1 ACC

Coach: Jamie Ashworth

| | | | |
|---------|-----------------|---|-------|
| Jan. 8 | Hawaii | A | W 6-1 |
| Jan. 22 | William & Mary | H | W 7-0 |
| Jan. 30 | Brown | H | W 6-1 |
| Jan. 31 | Texas A&M | H | W 6-1 |
| Feb. 4 | Indiana | A | W 7-0 |
| Feb. 6 | Northwestern | A | W 4-3 |
| Feb. 13 | Florida | H | L 2-4 |
| Feb. 18 | Tennessee | N | W 4-1 |
| Feb. 19 | Virginia | A | W 4-2 |
| Feb. 20 | Florida | N | L 1-4 |
| Mar. 2 | Wake Forest* | H | W 6-1 |
| Mar. 4 | N.C. State* | A | W 6-1 |
| Mar. 10 | Arizona State | A | W 5-2 |
| Mar. 11 | California | N | W 5-2 |
| Mar. 17 | Notre Dame | N | W 7-0 |
| Mar. 25 | Boston College* | A | W 6-1 |
| Mar. 27 | Maryland* | A | W 6-1 |
| Apr. 2 | Virginia Tech* | H | W 7-0 |
| Apr. 3 | Virginia* | H | W 5-2 |
| Apr. 6 | North Carolina* | A | W 4-3 |
| Apr. 9 | Clemson* | H | W 6-1 |
| Apr. 10 | Georgia Tech* | H | W 5-2 |
| Apr. 15 | Miami* | A | W 5-2 |
| Apr. 17 | Florida State* | A | L 2-4 |
| Apr. 22 | N.C. State | N | W 4-3 |
| Apr. 23 | Florida State | N | L 3-4 |
| May 14 | Richmond | H | W 4-0 |
| May 15 | Yale | H | W 4-0 |
| May 20 | Georgia Tech | N | W 4-3 |
| May 22 | UCLA | N | L 2-4 |

2011-12 Record: 29-3, 11-0 ACC

Coach: Jamie Ashworth

| | | | |
|---------|-----------------------|---|-------|
| Jan. 20 | William & Mary | H | W 7-0 |
| Jan. 22 | Indiana | H | W 6-1 |
| Jan. 27 | College of Charleston | H | W 7-0 |
| Jan. 28 | Illinois | H | W 6-1 |
| Feb. 4 | Northwestern | H | W 5-0 |
| Feb. 10 | Ole Miss | N | W 4-3 |
| Feb. 11 | Michigan | N | W 4-0 |
| Feb. 12 | California | N | W 4-0 |
| Feb. 13 | UCLA | N | L 0-4 |
| Feb. 25 | Virginia Commonwealth | H | W 7-0 |
| Mar. 3 | Notre Dame | A | W 6-1 |
| Mar. 9 | Central Florida | A | W 7-0 |
| Mar. 14 | Florida | A | L 0-5 |
| Mar. 17 | N.C. State* | A | W 7-0 |
| Mar. 19 | Wake Forest* | A | W 7-0 |
| Mar. 23 | Virginia* | A | W 4-3 |
| Mar. 25 | Virginia Tech* | A | W 7-0 |
| Mar. 31 | Clemson* | A | W 6-1 |
| Apr. 1 | Georgia Tech* | A | W 7-0 |
| Apr. 6 | Miami* | H | W 4-0 |
| Apr. 7 | Florida State* | H | W 4-2 |
| Apr. 12 | North Carolina* | H | W 4-0 |
| Apr. 14 | Boston College* | H | W 7-0 |
| Apr. 15 | Maryland* | H | W 6-1 |
| Apr. 20 | N.C. State | N | W 4-0 |
| Apr. 21 | Virginia | N | W 4-0 |
| Apr. 22 | North Carolina | N | W 4-2 |
| May 11 | Winthrop | H | W 4-0 |
| May 12 | South Carolina | H | W 4-0 |
| May 17 | Virginia | N | W 4-1 |
| May 19 | at Georgia | A | W 4-2 |
| May 21 | Florida | N | L 3-4 |

2012-13 Record: 16-10, 5-5 ACC

Coach: Jamie Ashworth

| | | | |
|---------|----------------|---|-------|
| Jan. 19 | William & Mary | H | W 7-0 |
| Jan. 26 | Wisconsin | H | W 6-0 |
| Jan. 27 | Wyoming | H | W 4-0 |
| Feb. 3 | Northwestern | A | W 4-0 |
| Feb. 8 | Baylor | N | W 4-1 |
| Feb. 9 | Northwestern | N | W 4-1 |
| Feb. 10 | North Carolina | N | L 0-4 |
| Feb. 17 | Florida | H | W 4-0 |
| Feb. 23 | Princeton | H | W 7-0 |
| Mar. 1 | Michigan | A | L 3-4 |
| Mar. 3 | Notre Dame | A | W 5-2 |
| Mar. 15 | Indiana | A | L 2-4 |
| Mar. 23 | NC State | A | W 4-1 |
| Mar. 24 | Wake Forest | H | W 6-1 |
| Mar. 29 | Virginia | H | W 4-3 |
| Mar. 30 | Virginia Tech | H | W 4-1 |
| Apr. 6 | Georgia Tech | H | L 0-4 |
| Apr. 7 | Clemson | H | L 1-4 |
| Apr. 12 | Florida St. | A | W 4-3 |
| Apr. 14 | Miami | A | L 0-4 |
| Apr. 17 | North Carolina | A | L 0-4 |
| Apr. 19 | Maryland | A | L 3-4 |
| Apr. 20 | Boston College | A | Canc. |
| Apr. 25 | Virginia Tech | A | L 3-4 |
| May 11 | Ole Miss | N | W 4-1 |
| May 12 | Texas Tech | N | W 4-3 |
| May 17 | Florida | N | L 0-4 |

2013-14 Record: 27-5, 11-3 ACC

Coach: Jamie Ashworth

| | | | |
|---------|----------------|---|-------|
| Jan. 12 | William & Mary | H | W 6-1 |
| Jan. 24 | Columbia | H | W 4-0 |
| Jan. 25 | Kentucky | H | W 4-0 |
| Feb. 1 | Furman | H | W 7-0 |
| Feb. 7 | Michigan | N | W 4-2 |
| Feb. 8 | North Carolina | N | W 4-2 |
| Feb. 9 | California | N | W 4-2 |

| | | | |
|---------|----------------|---|-------|
| Feb. 10 | UCLA | N | W 4-3 |
| Feb. 21 | Virginia | A | L 2-5 |
| Feb. 23 | Syracuse | H | W 6-1 |
| Feb. 28 | Notre Dame | H | W 6-1 |
| Mar. 2 | North Carolina | H | W 5-2 |
| Mar. 8 | Virginia Tech | A | W 5-2 |
| Mar. 9 | Wake Forest | A | W 6-1 |
| Mar. 12 | Old Dominion | N | W 6-0 |
| Mar. 23 | Florida State | H | W 6-0 |
| Mar. 26 | Northwestern | H | W 5-2 |
| Mar. 28 | Maryland | A | W 7-0 |
| Mar. 30 | Pittsburgh | A | W 6-1 |
| Apr. 4 | NC State | H | W 7-0 |
| Apr. 6 | Miami | H | W 6-1 |
| Apr. 11 | Boston College | H | W 6-1 |
| Apr. 17 | Clemson | A | L 3-4 |
| Apr. 19 | Georgia Tech | A | L 3-4 |
| Apr. 24 | Wake Forest | N | W 4-0 |
| Apr. 25 | Clemson | N | W 4-0 |
| Apr. 26 | North Carolina | N | W 4-3 |
| Apr. 27 | Virginia | N | L 2-4 |
| May 9 | ETSU | H | W 4-0 |
| May 10 | South Carolina | H | W 4-0 |
| May 15 | Clemson | N | W 4-1 |
| May 17 | UCLA | N | L 2-4 |

2014-15 Record: 17-10, 11-3 ACC

Coach: Jamie Ashworth

| | | | |
|----------|----------------|---|-------|
| Jan. 18 | William & Mary | A | W 4-3 |
| Jan. 24 | Louisville | H | W 4-0 |
| Jan. 25 | Memphis | H | W 4-0 |
| Feb. 1 | Northwestern | H | W 5-2 |
| Feb. 6 | TCU | N | L 4-3 |
| Feb. 7 | Vanderbilt | N | L 4-1 |
| Feb. 8 | Alabama | N | L 4-1 |
| Feb. 20 | Florida | A | L 4-0 |
| Feb. 21 | Stanford | N | L 4-0 |
| Feb. 27 | Virginia Tech | H | W 5-2 |
| March 1 | Louisville | H | W 4-0 |
| March 6 | Boston College | A | W 6-1 |
| March 8 | Syracuse | A | W 4-3 |
| March 12 | UNLV | A | W 4-0 |
| March 13 | NC State | N | W 6-1 |
| March 22 | Virginia | H | W 4-3 |
| March 28 | Pittsburgh | H | W 7-0 |
| March 29 | Georgia Tech | H | L 4-3 |
| April 2 | Miami | A | L 6-1 |
| April 4 | Florida State | A | W 4-0 |
| April 10 | Clemson | H | W 4-3 |
| April 15 | North Carolina | A | L 4-1 |
| April 17 | Wake Forest | H | W 5-2 |
| April 19 | Notre Dame | H | W 4-1 |
| April 24 | Georgia Tech | N | L 4-3 |
| May 9 | Purdue | N | W 4-1 |
| May 10 | Georgia | A | L 4-0 |

ALL-TIME SERIES RESULTS

| OPPONENT | W | L | LAST MEETING |
|----------------------------------|-----------|-----------|-------------------|
| Alabama | 2 | 1 | L 1-4 2015 |
| Arizona | 3 | 1 | W 6-1 2001 |
| Arizona State | 5 | 3 | W 5-2 2011 |
| Arkansas | 3 | 0 | W 4-2 2009 |
| Auburn | 6 | 0 | W 5-1 1994 |
| Baylor | 5 | 0 | W 4-1 2013 |
| Boston College | 11 | 0 | W 6-1 2015 |
| Brigham Young | 7 | 4 | W 9-0 1999 |
| Brown | 2 | 0 | W 6-1 2011 |
| California | 10 | 2 | W 4-2 2014 |
| California-Santa Barbara | 2 | 0 | W 7-1 1996 |
| Campbell | 1 | 0 | W 4-0 2001 |
| Central Florida | 2 | 0 | W 7-0 2012 |
| Clemson | 29 | 21 | W 4-3 2015 |
| College of Charleston | 4 | 0 | W 7-0 2012 |
| Columbia | 2 | 0 | W 4-0 2014 |
| Davidson | 3 | 0 | W 9-0 1988 |
| East Carolina | 5 | 0 | W 8-1 1978 |
| Eastern Kentucky | 1 | 0 | W 7-2 1980 |
| ETSU | 1 | 0 | W 4-0 2014 |
| Florida | 5 | 37 | L 0-4 2015 |
| Florida International | 1 | 0 | W 6-0 1993 |
| Florida State | 31 | 5 | W 4-0 2015 |
| Franklin & Marshall | 1 | 0 | W 9-0 1975 |
| Furman | 12 | 0 | W 7-0 2014 |
| Georgia | 12 | 14 | L 0-4 2015 |
| Georgia Tech | 34 | 7 | L 3-4 2015 |
| Guilford | 2 | 0 | W 9-0 1981 |
| Hawaii | 2 | 0 | W 6-1 2011 |
| Harvard | 5 | 0 | W 4-3 2002 |
| Houston | 1 | 0 | W 6-2 1988 |
| Illinois | 5 | 1 | W 6-1 2012 |
| Indiana | 20 | 9 | L 2-4 2013 |
| Iowa | 2 | 0 | W 7-2 2000 |
| Jacksonville | 1 | 0 | W 9-0 1983 |
| James Madison | 1 | 0 | W 8-1 1986 |
| Kansas | 4 | 2 | W 5-0 1999 |
| Kentucky | 13 | 5 | W 4-0 2014 |
| Long Island | 1 | 0 | W 4-0 2010 |
| Louisiana State | 2 | 1 | W 5-1 2007 |
| Louisiana-Monroe | 1 | 0 | W 7-2 1986 |
| Louisville | 2 | 0 | W 4-0 2015 |
| Marquette | 1 | 0 | W 7-0 2002 |
| Mary Baldwin | 1 | 0 | W 9-0 1974 |
| Maryland | 39 | 3 | W 7-0 2014 |
| UMBC | 1 | 0 | W 4-0 2002 |
| Memphis | 2 | 0 | W 4-0 2015 |
| Meredith | 2 | 0 | W 9-0 1972 |
| Miami (FL) | 13 | 12 | L 1-6 2015 |
| Miami (Ohio) | 1 | 0 | W 5-4 1981 |
| Michigan | 8 | 2 | W 4-2 2014 |
| Michigan State | 2 | 0 | W 7-2 1984 |
| Middle Tennessee State | 1 | 0 | W 9-0 1986 |
| Minnesota | 2 | 0 | W 9-0 1994 |
| Mississippi | 6 | 2 | W 4-3 2012 |
| Mississippi State | 1 | 0 | W 5-2 1988 |
| Mississippi University for Women | 3 | 1 | W 8-0 1978 |
| Nebraska | 1 | 0 | W 5-4 1985 |
| North Carolina | 46 | 33 | L 1-4 2015 |
| North Carolina Greensboro | 3 | 0 | W 9-0 1975 |
| North Carolina State | 55 | 1 | W 6-1 2015 |
| North Florida | 1 | 0 | W 8-1 1988 |
| Northwestern | 17 | 5 | W 5-2 2015 |
| Notre Dame | 19 | 3 | W 4-1 2015 |
| Ohio | 1 | 0 | W 9-0 1986 |
| Ohio State | 6 | 0 | W 4-2 2009 |
| Oklahoma State | 3 | 3 | W 7-0 2002 |
| Old Dominion | 8 | 0 | W 6-0 2014 |
| Ole Miss | 1 | 0 | W 4-1 2013 |
| Oral Roberts | 1 | 0 | W 5-0 1999 |
| Peace | 3 | 0 | W 9-0 1982 |

| | | | |
|---------------------------|-----------|----------|-------------------|
| Pennsylvania | 2 | 0 | W 6-1 2003 |
| Pepperdine | 6 | 5 | W 6-1 2002 |
| Pittsburgh | 2 | 0 | W 7-0 2015 |
| Princeton | 14 | 3 | W 7-0 2013 |
| Purdue | 3 | 0 | W 4-1 2015 |
| Rice | 0 | 2 | L 4-5 1984 |
| Richmond | 7 | 0 | W 4-0 2011 |
| Rollins | 3 | 1 | W 8-1 1988 |
| Rutgers | 1 | 0 | W 6-3 1986 |
| St. Mary's | 4 | 0 | W 9-0 1974 |
| San Diego | 1 | 0 | W 8-1 1993 |
| San Diego State | 1 | 0 | W 5-1 1992 |
| South Alabama | 2 | 0 | W 7-0 2001 |
| South Carolina | 16 | 8 | W 4-0 2014 |
| South Florida | 4 | 3 | W 8-1 1988 |
| Southern California | 3 | 0 | W 5-2 2010 |
| Southern Methodist | 3 | 3 | W 7-0 2008 |
| Stanford | 1 | 9 | L 0-4 2015 |
| Stetson | 1 | 0 | W 8-1 1978 |
| Syracuse | 5 | 0 | W 4-3 2015 |
| Temple | 1 | 0 | W 4-0 2008 |
| Tennessee | 17 | 3 | W 4-1 2011 |
| Tennessee-Chattanooga | 1 | 2 | L 3-6 1980 |
| Texas | 13 | 7 | L 3-4 2006 |
| Texas A&M | 5 | 0 | W 6-1 2011 |
| Texas Christian | 0 | 2 | L 3-4 2015 |
| Texas Tech | 1 | 0 | W 4-3 2013 |
| Trinity | 0 | 1 | L 0-6 1989 |
| UCLA | 4 | 6 | L 2-4 2014 |
| UNLV | 4 | 0 | W 4-0 2015 |
| U.S. International | 0 | 1 | L 3-6 1988 |
| Utah | 3 | 0 | W 7-0 1997 |
| Vanderbilt | 3 | 4 | L 1-4 2015 |
| Virginia | 57 | 6 | W 4-3 2015 |
| Virginia Commonwealth | 4 | 1 | W 7-0 2012 |
| Virginia Tech | 20 | 1 | W 5-2 2015 |
| Wake Forest | 58 | 4 | W 5-2 2015 |
| Washington | 2 | 0 | W 6-1 2001 |
| Wichita State | 1 | 0 | W 5-4 1984 |
| William & Mary | 25 | 6 | W 4-3 2015 |
| Winthrop | 4 | 0 | W 4-0 2012 |
| Wisconsin | 7 | 1 | W 6-0 2013 |
| Wyoming | 1 | 0 | W 4-0 2013 |
| Yale | 7 | 1 | W 4-0 2011 |

*Bolded teams indicate 2015 opponents

DUKE VS. DIVISION I CONFERENCES

| | |
|-----------------------------|--------|
| America East | 1-0 |
| Atlantic 10 | 12-1 |
| Atlantic Coast Conference | 385-81 |
| Atlantic Sun | 5-0 |
| Big 12 | 24-13 |
| Big East | 25-6 |
| Big South | 5-0 |
| Big Ten | 68-16 |
| Big West | 4-0 |
| Colonial Athletic | 31-6 |
| Conference USA | 13-5 |
| Ivy League | 31-4 |
| Mid American | 2-0 |
| Missouri Valley | 1-0 |
| Mountain West | 4-0 |
| Northeast | 1-0 |
| Ohio Valley | 1-0 |
| Pac 12 | 29-19 |
| Southeastern | 88-70 |
| Southern Conference | 23-0 |
| Summit | 1-0 |
| Sun Belt | 4-0 |
| West Coast Conference | 18-9 |
| Western Athletic Conference | 6-0 |

Series Records

Alabama

Duke leads series 2-1
 2/8/15 N L, 1-4
 5/12/01 H W, 4-0
 3/24/90 H W, 7-2

Arizona

Duke leads series 3-1
 3/13/01 A W, 6-1
 5/12/95 N W, 5-1
 3/2/91 N L, 4-5
 5/12/88 N W, 5-4

Arizona State

Duke leads series 5-3
 3/10/11 A W, 5-2
 3/4/07 H W, 5-2
 3/14/05 A W, 4-3
 5/18/00 N L, 2-5
 5/9/91 N W, 5-1
 2/2/91 N W, 6-3
 3/4/90 N L, 4-5
 3/4/89 N L, 3-5

Arkansas

Duke leads series 3-0
 5/15/09 N W, 4-2
 5/13/00 H W, 5-0
 5/21/98 N W, 5-1

Auburn

Duke leads series 6-0
 1/23/94 N W, 5-1
 2/1/91 N W, 9-0
 3/3/83 N W, 5-1
 10/20/78 N W, 5-4
 10/21/77 N W, 8-1
 10/1/76 N W, 9-0

Baylor

Duke leads series 5-0
 2/8/13 N W, 4-1
 2/15/09 N W, 4-3
 2/2/06 N W, 5-2
 1/24/04 H W, 6-1
 4/1/00 H W, 5-4

Boston College

Duke leads series 11-0
 3/6/15 A W, 6-1
 4/11/14 H W, 6-1
 4/14/12 H W, 7-0
 3/25/11 A W, 6-1
 3/28/10 H W, 7-0
 3/29/09 A W, 7-0
 3/7/08 H W, 7-0
 3/23/07 A W, 6-1
 4/1/06 H W, 7-0
 3/25/90 H W, 8-1
 10/17/86 H W, 7-2

Brigham Young

Duke leads series 7-4
 3/1/99 N W, 9-0
 3/17/98 N W, 8-1
 2/15/97 N W, 8-1
 2/2/96 A L, 4-5
 2/17/95 N W, 5-4
 2/14/92 A W, 7-2

3/28/91 H W, 6-1
 3/3/90 N W, 5-1
 3/24/89 N L, 3-5
 3/11/88 A L, 3-5
 3/20/87 H L, 8-1

Brown

Duke leads series 2-0
 1/30/11 H W, 6-1
 3/31/75 H W, 9-0

California

Duke leads series 10-2
 2/9/14 N W, 4-2
 2/12/12 N W, 4-1
 3/11/11 N W, 5-2
 5/19/09 N W, 4-0
 5/15/08 N L, 3-4
 2/3/06 N W, 4-3
 2/8/03 N W, 4-1
 2/18/00 N L, 1-7
 2/21/98 N W, 5-4
 5/16/97 N W, 5-0
 2/26/93 N W, 5-2
 2/28/91 N W, 5-3

California-Santa Barbara

Duke leads series 2-0
 2/4/96 N W, 7-1
 2/25/95 N W, 5-2

Campbell

Duke leads series 1-0
 5/11/01 H W, 4-0

Central Florida

Duke leads series 2-0
 3/9/12 A W, 7-0
 3/6/09 A W, 7-0

Clemson

Duke leads series 29-21
 4/10/15 H W, 4-3
 5/15/14 N W, 4-1
 4/25/14 N W, 4-0
 4/17/14 A L, 3-4
 4/7/13 H L, 1-4
 3/31/12 A W, 6-1
 4/9/11 H W, 6-1
 4/11/10 A L, 3-4
 4/10/09 H W, 6-1
 4/20/08 N L, 3-4
 3/23/08 H L, 1-6
 3/31/07 A L, 3-4
 4/8/06 H W, 6-1
 4/17/05 A L, 2-5
 4/18/04 N L, 2-4
 4/11/04 H L, 2-5
 4/12/03 A W, 4-3
 4/13/02 H W, 6-1
 4/15/01 A W, 7-0
 4/22/00 N W, 5-1
 3/24/00 H W, 6-3
 3/27/99 A W, 8-1
 4/5/98 H W, 7-2
 3/9/97 A W, 8-1
 4/6/96 H W, 5-2
 3/25/95 A W, 7-1
 4/9/94 H W, 7-2

5/14/93 N W, 5-0
 4/25/93 N W, 5-2
 2/14/93 A W, 6-3
 4/3/92 H W, 8-1
 4/21/91 N W, 6-0
 3/10/91 A W, 6-3
 4/22/90 N W, 5-1
 4/7/90 H W, 8-1
 3/25/89 A W, 5-4
 3/19/88 H W, 8-1
 4/11/87 N L, 2-6
 3/28/87 A L, 4-5
 4/13/86 N L, 1-8
 3/30/86 H L, 1-8
 4/7/85 A L, 2-7
 3/30/84 H L, 3-6
 9/30/83 N W, 5-4
 3/12/83 A L, 1-8
 9/18/82 H L, 1-8
 3/9/82 L, 3-6
 10/17/81 H L, 2-7
 9/26/80 A L, 3-6
 4/16/78 H L, 2-7

College of Charleston

Duke leads series 4-0
 1/27/12 H W, 7-0
 3/6/86 N W, 9-0
 10/5/79 N W, 6-3
 3/17/78 H W, 7-2

Columbia

Duke leads series 2-0
 1/24/14 H W, 4-0
 3/12/86 H W, 9-0

Davidson

Duke leads series 3-0
 1/26/88 A W, 9-0
 3/11/86 H W, 9-0
 1974 W, 9-0

East Carolina

Duke leads series 5-0
 10/31/78 H W, 8-1
 3/28/78 H W, 9-0
 11/1/77 A W, 6-0
 1975 H W, 9-0
 10/24/74 A W, 8-1

Eastern Kentucky

Duke leads series 1-0
 1980 N W

East Tennessee State

Duke leads series 1-0
 5/9/14 N W, 4-0

Florida

Florida leads series 37-5
 2/20/15 A L, 0-4
 5/17/13 N L, 0-4
 2/17/13 H W, 4-0
 5/21/12 N L, 3-4
 3/14/12 A L, 0-5
 2/20/11 N L, 1-4
 2/13/11 H L, 2-4
 2/28/10 A L, 0-7
 2/15/08 H W, 4-3

2/24/07 A L, 1-6
 3/28/06 H L, 1-4
 3/23/05 A L, 0-4
 4/8/04 H L, 1-6
 5/17/03 H L, 1-4
 3/26/03 A L, 3-4
 2/9/03 N W, 4-3
 3/22/02 H L, 3-4
 3/28/01 A W, 4-1
 3/4/00 H L, 4-5
 5/22/99 A L, 2-5
 3/16/99 A L, 3-5
 2/21/99 N L, 4-5
 5/24/98 N L, 1-5
 3/22/98 H L, 1-5
 3/19/97 A L, 2-6
 3/23/96 H L, 2-5
 2/24/96 N L, 1-5
 3/14/95 N L, 2-7
 4/2/94 H W, 5-3
 4/3/93 A L, 4-5
 2/27/93 N L, 1-5
 5/16/92 N L, 1-5
 3/28/92 N L, 2-5
 5/10/91 N L, 1-5
 4/12/91 A L, 2-6
 3/1/91 N L, 1-5
 2/24/90 N L, 2-7
 3/20/88 H L, 1-5
 3/11/87 A L, 1-8
 3/9/83 A L, 0-9
 3/11/82 L, 2-7
 3/22/77 H L, 2-7

Florida International

Duke leads series 1-0
 3/19/93 A W, 6-0

Florida State

Duke leads series 31-5
 4/4/15 A W, 4-0
 3/23/14 H W, 6-0
 4/12/13 A W, 4-3
 4/7/12 H W, 4-2
 4/23/11 N L, 3-4
 4/17/11 A L, 2-4
 4/23/10 N L, 2-4
 4/16/10 H W, 4-0
 3/20/09 A W, 6-1
 4/19/08 N W, 4-2
 3/30/08 A W, 4-3
 4/7/07 H L, 3-4
 4/14/06 A W, 4-1
 4/3/05 H W, 4-3
 4/17/04 N W, 4-1
 3/28/04 A W, 4-3
 3/30/03 H W, 6-1
 4/3/02 A W, 6-1
 4/21/01 N W, 4-0
 4/1/01 H W, 7-0
 4/11/00 A W, 7-2
 4/2/99 H W, 9-0
 4/24/98 N W, 5-0
 4/9/98 H W, 8-1
 3/18/97 A W, 7-1
 4/20/96 N W, 6-0
 3/31/96 H W, 8-1
 3/16/95 A W, 6-1
 4/24/94 N W, 5-0

4/10/94 H W, 5-4
 3/23/92 H W, 8-1
 4/14/91 N W, 6-1
 3/16/85 H W, 5-4
 3/7/83 A L, 3-6
 10/25/75 N W, 6-3
 11/1/74 N W, 5-4

Franklin & Marshall

Duke leads series 1-0
 1975 H W, 9-0

Furman

Duke leads series 12-0
 2/1/14 H W, 7-0
 2/21/10 H W, 7-0
 5/14/04 H W, 4-0
 10/12/88 H W, 8-0
 4/6/87 H W, 8-1
 3/4/86 N W, 9-0
 10/5/80 H W, 6-1
 10/5/79 N W, 9-0
 10/15/77 H W, 9-0
 10/25/75 A W, 9-0
 10/9/75 H W, 9-0
 11/1/74 A W, 9-0

Georgia

Georgia leads series 14-12
 5/10/15 A L, 0-4
 5/19/12 N W, 4-2
 5/18/09 N W, 5-2
 2/17/01 N L, 1-4
 2/20/99 N W, 5-1
 2/23/96 N W, 5-3
 2/17/96 A W, 5-4
 5/14/95 N L, 4-5
 2/12/95 N L, 4-5
 5/15/94 A L, 0-5
 3/11/94 A L, 1-6
 5/15/92 N W, 5-4
 3/8/92 H W, 5-1
 3/12/91 A L, 3-5
 2/18/90 H W, 6-3
 10/18/87 A W, 5-4
 1/25/87 A L, 1-8
 2/27/86 N L, 0-9
 10/6/85 N L, 2-7
 10/28/84 H L, 3-6
 3/11/83 A L, 4-5
 3/25/82 H L, 3-6
 3/7/82 L, 3-6
 10/20/78 N W, 5-4
 10/21/77 N W, 9-0
 10/1/76 N W, 8-1

Georgia Tech

Duke leads series 34-7
 4/24/15 N L, 3-4
 3/29/15 H L, 3-4
 4/19/14 A L, 3-4
 4/6/13 H L, 0-4
 4/1/12 A W, 7-0
 5/20/11 N W, 4-3
 4/10/11 H W, 5-2
 4/10/10 A L, 3-4
 4/11/09 H W, 4-3
 3/22/08 H W, 4-3
 4/20/07 N L, 0-4

Series Records

4/1/07 A L, 3-4
 4/9/06 H W, 5-2
 4/16/05 A W, 4-3
 4/10/04 H W, 6-1
 4/13/03 A W, 5-2
 4/20/02 N W, 4-2
 3/23/02 H W, 5-2
 4/14/01 A W, 6-1
 3/25/00 H W, 9-0
 4/23/99 A W, 5-0
 3/28/99 A W, 8-1
 3/8/98 H W, 9-0
 3/8/97 A W, 9-0
 3/30/96 H W, 9-0
 3/12/95 A W, 9-0
 4/22/94 N W, 6-0
 4/17/94 H W, 9-0
 4/1/93 A W, 8-1
 4/17/92 N W, 5-1
 4/4/92 H W, 9-0
 3/13/91 A W, 9-0
 4/8/90 H W, 9-0
 3/26/89 A W, 5-4
 4/15/88 H W, 6-3
 4/2/88 H W, 8-1
 3/29/87 A W, 8-1
 4/11/86 N W, 9-0
 2/21/86 H W, 9-0
 4/6/85 A W, 8-1
 3/25/84 H W, 9-0

Guilford

Duke leads series 2-0
 9/--/81 A W, 9-0
 4/12/73 A W, 9-0

Harvard

Duke leads series 5-0
 2/2/02 A W, 4-3
 3/7/98 H W, 9-0
 2/19/89 N W, 7-2
 4/2/82 H W, 6-3
 3/30/79 H W, 9-0

Hawaii

Duke leads series 2-0
 1/8/11A W, 6-1
 3/13/08 A W, 7-0

Houston

Duke leads series 1-0
 3/12/88 N W, 6-2

Illinois

Duke leads series 5-1
 1/28/12 H W, 6-1
 2/23/03 A L, 3-4
 3/3/02 H W, 6-1
 2/28/01 A W, 7-1
 3/5/00 H W, 6-3
 3/9/85 N W, 8-0

Indiana

Duke leads series 20-9
 3/15/13 N L, 2-4
 1/22/12 H W, 6-1
 2/4/11 A W, 7-0
 2/6/10 H W, 7-0
 2/6/09 H W, 7-0

1/27/08 A W, 6-1
 2/10/07 H W, 6-1
 1/29/06 A W, 6-1
 1/29/05 H W, 5-2
 2/15/04 A W, 6-1
 2/1/03 H W, 7-0
 3/24/02 H W, 7-0
 2/10/01 N W, 7-0
 4/2/00 H W, 8-1
 2/12/99 A W, 8-1
 3/1/98 H W, 7-2
 3/2/97 A W, 8-1
 3/8/96 A W, 8-1
 3/5/94 N L, 2-5
 1/24/93 A W, 6-3
 4/5/92 H W, 6-0
 3/15/90 N W, 8-1
 3/16/89 N L, 1-8
 10/4/85 N L, 0-9
 10/5/84 N L, 1-8
 3/6/84 A L, 2-7
 10/1/82 N L, 1-8
 3/27/80 H L, 3-6
 3/26/79 H L, 4-5

Iowa

Duke leads series 2-0
 3/12/00 H W, 7-2
 5/20/99 N W, 5-0

Jacksonville

Duke leads series 1-0
 3/8/83 A W, 9-0

James Madison

Duke leads series 1-0
 3/7/86 N W, 8-1

Kansas

Duke leads series 4-2
 5/16/99 N W, 5-0
 1/30/99 N W, 9-0
 2/13/98 N W, 6-3
 2/1/97 N W, 7-0
 2/24/95 N L, 2-5
 3/4/94 N L, 1-5

Kentucky

Duke leads series 13-5
 1/25/14 H W, 4-0
 2/5/05 N L, 3-4
 1/31/04 A W, 6-1
 2/6/03 N W, 4-3
 1/26/02 N W, 5-2
 4/5/97 H W, 9-0
 3/9/96 A W, 8-1
 4/2/95 H W, 6-0
 5/14/94 N W, 5-1
 3/8/94 A W, 5-4
 3/13/93 H W, 6-0
 4/11/92 A W, 5-1
 3/31/91 H W, 5-1
 3/30/90 A W, 6-1
 4/7/89 H L, 4-5
 4/9/88 A L, 0-9
 3/22/87 H L, 3-6
 10/11/84 H L, 3-6

Long Island

Duke leads series 1-0
 5/14/10 H W, 4-0

Louisiana State

Duke leads series 2-1
 5/12/07 N W, 5-1
 2/28/86 N L, 2-7
 10/4/81 W, 8-1

Louisville

Duke leads series 2-0
 3/1/15 H W, 4-0
 1/24/15 H W, 4-0

Marquette

Duke leads series 1-0
 1/25/02 A W, 7-0

Mary Baldwin

Duke leads series 1-0
 10/12/74 H W, 9-6

Maryland

Duke leads series 39-3
 3/28/14 A W, 7-0
 4/19/13 A L, 3-4
 4/15/12 H W, 6-1
 3/27/11 A W, 6-1
 3/27/10 H W, 7-0
 3/27/09 A W, 7-0
 2/27/08 A W, 7-0
 3/25/07 A W, 6-1
 4/2/06 H W, 4-3
 4/10/05 H L, 3-4
 4/3/04 A W, 7-0
 4/5/03 H W, 7-0
 4/6/02 A W, 6-1
 4/19/01 N W, 4-0
 4/7/01 H W, 7-0
 4/21/00 N W, 5-0
 4/9/00 A W, 5-0
 4/11/99 H W, 8-1
 4/25/98 N W, 5-0
 3/28/98 A W, 7-2
 4/6/97 H W, 9-0
 4/14/96 A W, 9-0
 4/21/95 N W, 6-0
 4/16/95 A W, 9-0
 3/16/94 H W, 9-0
 3/28/93 H W, 9-0
 2/2/92 A W, 9-0
 4/19/91 N W, 6-0
 2/18/91 H W, 9-0
 3/10/90 A W, 9-0
 3/22/89 H W, 5-3
 3/6/88 A W, 8-1
 4/10/87 N W, 8-1
 2/21/87 H W, 8-1
 3/15/86 A W, 6-3
 2/23/85 H L, 4-5
 4/7/84 A W, 6-3
 4/13/83 H W, 9-0
 9/19/81 A W, 8-1
 9/19/80 H W, 8-1
 10/18/79 A W, 7-2
 10/5/78 H W, 6-0

UMBC

Duke leads series 1-0
 5/10/02 H W, 4-0

Memphis

Duke leads series 2-0
 1/25/15 H W, 4-0
 1/19/10 H W, 7-0

Meredith

Duke leads series 2-0
 11/14/72 H W, 9-0
 11/9/72 N W, 9-0

Miami (Fla.)

Duke leads series 13-12
 4/2/15 A L, 1-6
 4/6/14 H W, 6-1
 4/14/13 A L, 0-4
 4/6/12 H W, 4-0
 4/15/11 A W, 5-2
 4/18/10 H L, 3-4
 5/17/09 N W, 4-1
 4/19/09 N W, 4-3
 3/22/09 A L, 2-5
 3/28/08 A L, 3-4
 4/6/07 H W, 4-3
 4/22/06 N L, 2-4
 4/16/06 A L, 2-4
 4/22/05 N L, 1-4
 4/2/05 H L, 3-4
 2/4/05 N W, 4-3
 2/27/00 A W, 5-4
 3/18/94 H W, 5-1
 3/20/93 A W, 6-3
 2/16/92 N W, 6-2
 4/13/91 N W, 5-4
 3/16/90 A W, 8-1
 4/8/89 H L, 2-5
 3/14/87 A L, 1-8
 2/13/87 N L, 2-7

Miami (Ohio)

Duke leads series 1-0
 3/17/81 H W, 5-4

Michigan

Duke leads series 8-2
 2/7/14 N W, 4-2
 3/1/13 A L, 3-4
 2/11/12 N W, 4-0
 2/20/10 H W, 5-2
 5/13/05 N W, 4-1
 2/28/03 H W, 7-0
 3/6/99 A W, 9-0
 2/26/88 H W, 7-2
 3/2/84 A L, 4-5
 3/6/80 H W, 6-3

Michigan State

Duke leads series 2-0
 3/3/84 A W, 7-2
 3/22/79 H W, 6-1

Middle Tennessee State

Duke leads series 1-0
 3/8/86 N W, 9-0

Minnesota

Duke leads series 2-0
 1/22/94 A W, 9-0
 3/23/82 H W, 8-1

Mississippi

Duke leads series 6-2
 2/10/12 N W, 4-3
 5/21/99 N W, 5-0
 5/22/98 N W, 6-0
 2/19/98 N W, 8-1
 2/25/93 N W, 5-2
 1/27/91 H W, 5-1
 3/13/85 H L, 4-5
 3/8/85 N L, 3-6

Mississippi State

Duke leads series 1-0
 4/10/88 N W, 5-2

Mississippi U. for Women

Duke leads series 3-1
 10/21/78 N W, 8-0
 10/22/77 N W, 8-1
 10/1/76 N W, 8-1
 10/4/75 H L, 3-6

Nebraska

Duke leads series 1-0
 3/25/85 H W, 5-4

North Carolina

Duke leads series 46-33
 4/15/15 A L, 1-4
 4/26/14 N W, 4-3
 3/2/14 H W, 5-2
 2/8/14 N W, 4-2
 4/17/13 A L, 0-4
 2/10/13 N L, 0-4
 4/22/12 N W, 4-2
 4/12/12 H W, 4-0
 4/6/11 A W, 4-3
 5/22/10 N L, 3-4
 4/7/10 H L, 3-4
 2/14/10 N L, 3-4
 4/18/09 N W, 4-2
 4/1/09 A W, 4-3
 4/8/08 H W, 5-2
 5/13/07 A L, 1-4
 4/15/07 A L, 0-4
 5/18/06 N W, 4-1
 4/5/06 H W, 4-3
 5/14/05 A L, 0-4
 4/13/05 A L, 3-4
 3/21/04 H W, 7-0
 4/20/03 N W, 6-1
 3/20/03 A W, 4-2
 2/7/03 N W, 6-1
 4/21/02 N W, 4-3
 4/14/02 H W, 5-2
 2/8/02 N W, 5-2
 4/2/01 A W, 4-3
 4/16/00 H W, 6-3
 4/24/99 N W, 5-0
 3/24/99 A W, 9-0
 4/14/98 A W, 8-1
 4/19/97 N W, 6-0
 4/2/97 H W, 9-0
 4/3/96 A W, 6-3

Series Records

| | | |
|----------|---|--------|
| 4/4/95 | H | W, 8-1 |
| 4/7/94 | A | W, 8-1 |
| 4/15/93 | H | W, 8-1 |
| 4/18/92 | N | W, 5-1 |
| 4/8/92 | A | W, 6-3 |
| 4/9/91 | H | W, 5-4 |
| 4/12/90 | A | W, 6-3 |
| 4/15/89 | N | W, 6-3 |
| 3/31/89 | H | W, 5-1 |
| 3/30/88 | A | W, 7-2 |
| 4/12/87 | N | W, 5-1 |
| 4/1/87 | H | L, 4-5 |
| 4/8/86 | A | W, 5-4 |
| 4/9/85 | H | L, 1-8 |
| 3/3/85 | N | L, 2-7 |
| 4/12/84 | A | L, 3-6 |
| 4/12/83 | H | L, 0-9 |
| 3/6/83 | N | L, 3-6 |
| 10/6/82 | H | L, 3-6 |
| 10/2/82 | N | L, 1-8 |
| 5/9/82 | A | L, 2-7 |
| 4/23/82 | A | W, 6-3 |
| 3/30/82 | A | L, 3-6 |
| 10/9/81 | H | L, 3-6 |
| 4/21/81 | H | L, 1-8 |
| 10/9/80 | A | L, 0-9 |
| 4/10/80 | H | L, 4-5 |
| 10/11/79 | A | L, 2-7 |
| 4/10/79 | H | W, 5-4 |
| 10/10/78 | A | L, 0-9 |
| 4/11/78 | H | W, 8-1 |
| 10/11/77 | A | L, 2-7 |
| 4/12/77 | H | L, 4-5 |
| 10/12/76 | A | L, 4-5 |
| 4/1/76 | H | L, 1-7 |
| 10/30/75 | A | W, 5-4 |
| 10/7/75 | H | W, 6-2 |
| 4/1/75 | A | W, 5-4 |
| 10/31/74 | A | L, 2-7 |
| 10/22/74 | H | L, 4-5 |
| 1974 | | L, 4-5 |
| 4/3/73 | A | W, 8-1 |
| 10/10/72 | H | W, 6-3 |

UNC Greensboro

Duke leads series 3-0

| | | |
|----------|---|--------|
| 10/17/75 | A | W, 9-0 |
| 4/15/75 | H | W, 9-0 |
| 1974 | | W, 9-0 |

NC State

Duke leads series 55-1

| | | |
|---------|---|--------|
| 3/13/15 | N | W, 6-1 |
| 4/4/14 | H | W, 7-0 |
| 3/23/13 | A | W, 4-1 |
| 4/20/12 | N | W, 4-0 |
| 3/17/12 | H | W, 7-0 |
| 4/22/11 | N | W, 4-3 |
| 3/4/11 | A | W, 6-1 |
| 2/25/10 | H | W, 7-0 |
| 3/25/09 | A | W, 6-1 |
| 3/19/08 | H | W, 7-0 |
| 4/14/07 | A | L, 2-5 |
| 3/2/06 | H | W, 5-2 |
| 4/21/05 | N | W, 4-0 |
| 3/30/05 | A | W, 5-2 |
| 3/24/04 | H | W, 6-1 |
| 4/17/03 | N | W, 4-0 |
| 3/5/03 | A | W, 6-1 |

| | | |
|----------|---|--------|
| 4/18/02 | A | W, 4-0 |
| 3/20/02 | H | W, 7-0 |
| 4/6/01 | A | W, 7-0 |
| 3/22/00 | H | W, 6-0 |
| 3/31/99 | A | W, 9-0 |
| 4/2/98 | A | W, 9-0 |
| 4/18/97 | N | W, 5-0 |
| 3/5/97 | H | W, 8-1 |
| 4/19/96 | N | W, 5-0 |
| 3/5/96 | A | W, 7-1 |
| 4/22/95 | N | W, 5-0 |
| 4/13/95 | H | W, 9-0 |
| 4/15/94 | A | W, 8-0 |
| 4/23/93 | N | W, 6-0 |
| 4/14/93 | H | W, 9-0 |
| 3/11/92 | A | W, 9-0 |
| 2/13/91 | H | W, 9-0 |
| 2/13/90 | A | W, 9-0 |
| 4/14/89 | N | W, 6-2 |
| 4/4/89 | H | W, 6-3 |
| 4/5/88 | A | W, 7-2 |
| 3/24/87 | H | W, 8-1 |
| 4/12/86 | N | W, 8-1 |
| 4/4/86 | A | W, 5-4 |
| 4/10/85 | H | W, 7-2 |
| 4/3/84 | A | W, 8-1 |
| 11/4/83 | H | W, 9-0 |
| 4/4/83 | H | W, 8-1 |
| 11/7/82 | H | W, 5-4 |
| 4/13/82 | H | W, 8-1 |
| 9/22/81 | H | W, 8-1 |
| 3/24/81 | H | W, 8-1 |
| 10/13/80 | A | W, 8-1 |
| 9/26/79 | A | W, 5-4 |
| 9/26/78 | H | W, 7-2 |
| 4/4/78 | A | W, 7-2 |
| 9/20/77 | H | W, 9-0 |
| 10/14/76 | H | W, 8-1 |
| 1974 | | W, 8-1 |

North Florida

Duke leads series 1-0

| | | |
|---------|---|--------|
| 2/27/88 | H | W, 8-1 |
|---------|---|--------|

Northeast Louisiana

Duke leads series 1-0

| | | |
|--------|---|--------|
| 3/1/86 | N | W, 7-2 |
|--------|---|--------|

Northwestern

Duke leads series 17-5

| | | |
|---------|---|--------|
| 2/1/15 | H | W, 5-2 |
| 3/26/14 | H | W, 5-2 |
| 2/8/13 | N | W, 4-1 |
| 2/3/13 | A | W, 4-0 |
| 2/4/12 | H | W, 5-0 |
| 2/6/11 | A | W, 4-3 |
| 3/24/10 | H | W, 5-2 |
| 2/28/09 | A | W, 4-3 |
| 2/14/09 | N | L, 3-4 |
| 2/24/08 | H | L, 2-5 |
| 1/28/07 | A | L, 1-6 |
| 2/26/06 | H | W, 5-2 |
| 2/20/05 | A | L, 2-5 |
| 5/20/04 | N | W, 4-1 |
| 2/21/04 | H | W, 5-2 |
| 1/18/03 | A | W, 5-2 |
| 2/17/02 | H | W, 5-2 |
| 2/17/00 | N | W, 6-2 |
| 1/31/98 | A | W, 7-0 |

| | | |
|---------|---|--------|
| 2/16/97 | N | W, 7-0 |
| 2/14/88 | A | W, 8-1 |
| 3/22/82 | H | L, 4-5 |

Notre Dame

Duke leads series 19-3

| | | |
|---------|---|--------|
| 4/19/15 | A | W, 4-1 |
| 2/28/14 | H | W, 6-1 |
| 3/3/13 | A | W, 5-2 |
| 3/3/12 | A | W, 6-1 |
| 3/17/11 | N | W, 7-0 |
| 3/12/10 | N | W, 5-2 |
| 3/12/09 | N | L, 2-5 |
| 2/21/08 | H | W, 4-3 |
| 3/15/07 | N | L, 3-4 |
| 3/15/06 | A | L, 3-4 |
| 2/18/05 | A | W, 4-3 |
| 3/10/04 | N | W, 6-1 |
| 2/21/03 | A | W, 5-2 |
| 4/1/02 | H | W, 6-1 |
| 1/21/01 | A | W, 4-3 |
| 1/13/00 | N | W, 5-1 |
| 2/14/99 | A | W, 6-3 |
| 4/11/98 | H | W, 8-1 |
| 3/1/97 | A | W, 8-1 |
| 4/8/96 | H | W, 5-2 |
| 2/10/95 | N | W, 7-2 |
| 1/23/93 | A | W, 8-1 |

Ohio

Duke leads series 1-0

| | | |
|---------|---|--------|
| 3/27/86 | H | W, 9-0 |
|---------|---|--------|

Ohio State

Duke leads series 6-0

| | | |
|---------|---|--------|
| 2/1/09 | N | W, 4-2 |
| 2/9/01 | N | W, 7-0 |
| 2/12/00 | H | W, 5-4 |
| 2/13/99 | N | W, 9-0 |
| 3/18/78 | H | W, 7-2 |
| 1975 | H | W, 9-0 |

Oklahoma State

Series tied 3-3

| | | |
|---------|---|--------|
| 2/7/02 | N | W, 7-0 |
| 2/3/91 | N | W, 5-1 |
| 3/17/89 | A | L, 0-6 |
| 2/13/88 | N | W, 6-0 |
| 3/15/85 | H | L, 0-9 |
| 3/17/84 | N | L, 2-7 |

Old Dominion

Duke leads series 8-0

| | | |
|---------|---|--------|
| 3/12/14 | N | W, 6-0 |
| 1/22/10 | H | W, 6-1 |
| 1/23/09 | H | W, 7-0 |
| 2/16/05 | H | W, 7-0 |
| 2/19/04 | H | W, 6-1 |
| 1/21/95 | A | W, 9-0 |
| 2/26/82 | | W, 8-1 |
| 3/17/81 | H | W, 7-2 |

Ole Miss

Duke leads series 1-0

| | | |
|---------|---|--------|
| 5/11/13 | N | W, 4-1 |
|---------|---|--------|

Oral Roberts

Duke leads series 1-0

| | | |
|---------|---|--------|
| 5/15/99 | N | W, 5-0 |
|---------|---|--------|

Peace

Duke leads series 3-0

| | | |
|---------|---|--------|
| 9/17/82 | H | W, 9-0 |
| 1974 | | W, 9-0 |
| 1973 | | W, 9-0 |

Pennsylvania

Duke leads series 2-0

| | | |
|---------|---|--------|
| 1/24/03 | H | W, 6-1 |
| 5/11/02 | H | W, 4-0 |

Pepperdine

Duke leads series 6-5

| | | |
|---------|---|--------|
| 3/10/02 | A | W, 6-1 |
| 2/16/01 | N | W, 6-1 |
| 2/19/00 | N | L, 2-5 |
| 2/18/99 | N | W, 6-1 |
| 5/15/97 | N | W, 5-0 |
| 2/23/95 | N | L, 4-5 |
| 3/3/94 | N | W, 5-2 |
| 2/29/92 | N | W, 5-2 |
| 3/3/89 | N | L, 1-5 |
| 3/10/88 | N | L, 4-5 |
| 2/14/87 | N | L, 3-6 |

Pittsburgh

Duke leads series 2-0

| | | |
|---------|---|--------|
| 3/28/15 | H | W, 7-0 |
| 3/30/14 | A | W, 6-1 |

Princeton

Duke leads series 14-3

| | | |
|----------|---|--------|
| 2/23/13 | H | W, 7-0 |
| 2/8/09 | H | W, 7-0 |
| 2/22/08 | H | W, 6-1 |
| 3/17/07 | N | W, 7-0 |
| 3/22/06 | H | W, 6-1 |
| 2/23/02 | H | W, 7-0 |
| 10/7/89 | H | W, 9-0 |
| 2/18/89 | A | W, 6-0 |
| 10/28/87 | H | W, 8-1 |
| 2/28/87 | A | W, 7-2 |
| 10/27/85 | H | W, 6-3 |
| 3/24/84 | H | L, 4-5 |
| 3/26/83 | A | L, 1-8 |
| 4/16/82 | H | L, 3-5 |
| 3/29/79 | H | W, 5-4 |
| 3/25/77 | H | W, 5-4 |
| 1975 | H | W, 7-2 |

Purdue

Duke leads series 3-0

| | | |
|---------|---|--------|
| 5/9/15 | N | W, 4-1 |
| 3/2/03 | H | W, 6-1 |
| 3/14/85 | H | W, 8-1 |

Rice

Rice leads series 2-0

| | | |
|---------|---|--------|
| 3/18/84 | N | L, 4-5 |
| 3/4/83 | N | L, 1-5 |

Richmond

Duke leads series 7-0

| | | |
|----------|---|--------|
| 5/14/11 | N | W, 4-0 |
| 5/8/09 | H | W, 4-0 |
| 1/26/91 | H | W, 8-0 |
| 10/23/86 | H | W, 8-1 |
| 10/15/85 | A | W, 7-2 |
| 3/23/84 | H | W, 8-1 |
| 2/28/82 | | W, 9-0 |

Rollins

Duke leads series 3-1

| | | |
|---------|---|--------|
| 3/29/88 | H | W, 8-1 |
| 3/8/87 | A | W, 7-2 |
| 3/1/85 | N | W, 5-4 |
| 3/13/82 | N | L, 0-9 |

Rutgers

Duke leads series 1-0

| | | |
|---------|---|--------|
| 3/21/86 | H | W, 6-3 |
|---------|---|--------|

St. Mary's

Duke leads series 4-0

| | | |
|----------|---|--------|
| 10/1/74 | H | W, 9-0 |
| 1974 | | W, 9-0 |
| 4/10/73 | A | W, 9-0 |
| 10/31/72 | H | W, 9-0 |

San Diego

Duke leads series 1-0

| | | |
|---------|---|--------|
| 4/10/93 | N | W, 8-1 |
|---------|---|--------|

San Diego State

Duke leads series 1-0

| | | |
|---------|---|--------|
| 5/14/92 | N | W, 5-1 |
|---------|---|--------|

South Alabama

Duke leads series 2-0

| | | |
|---------|---|--------|
| 4/4/01 | H | W, 7-0 |
| 1/24/87 | N | W, 6-3 |

South Carolina

Duke leads series 16-8

| | | |
|----------|---|--------|
| 5/10/14 | N | W, 4-0 |
| 5/12/12 | H | W, 4-0 |
| 5/10/03 | H | W, 4-0 |
| 4/14/99 | A | W, 7-2 |
| 4/8/98 | H | W, 6-0 |
| 3/31/97 | A | W, 5-1 |
| 4/9/96 | H | W, 5-1 |
| 4/11/95 | A | L, 4-5 |
| 4/1/94 | H | W, 7-2 |
| 4/17/93 | H | W, 6-0 |
| 3/29/92 | A | W, 5-1 |
| 3/30/91 | H | W, 7-1 |
| 2/25/90 | A | W, 6-3 |
| 4/2/89 | H | W, 6-0 |
| 10/5/85 | A | W, 6-3 |
| 3/10/85 | N | L, 4-5 |
| 10/6/84 | A | W, 5-4 |
| 11/12/83 | A | L, 4-5 |
| 10/30/82 | H | L, 2-7 |
| 3/8/82 | | L, 1-8 |
| 10/2/81 | A | L, 2-7 |
| 4/12/81 | H | L, 1-8 |
| 4/7/79 | H | L, 0-9 |
| 1974 | | W, 9-0 |

South Florida

Duke leads series 4-3

| | | |
|---------|---|--------|
| 3/17/88 | H | W, 8-1 |
| 3/9/87 | A | W, 8-1 |
| 2/28/85 | N | L, 1-8 |
| 10/7/84 | N | L, 1-5 |
| 10/1/83 | N | W, 6-3 |
| 10/3/82 | N | W, 5-4 |
| 3/12/82 | | L, 1-8 |

Series Records

Southern California

Duke leads series 3-0
 2/13/10 N W, 5-2
 5/18/96 N W, 5-2
 3/18/95 N W, 7-2

Southern Methodist

Series tied 3-3
 2/17/08 H W, 7-0
 2/23/91 H W, 8-0
 2/16/90 H W, 8-1
 3/12/89 A L, 2-7
 10/2/83 N L, 0-9
 10/3/81 L, 3-6

Stanford

Stanford leads series 9-1
 2/21/15 N L, 0-4
 5/19/06 N L, 0-4
 5/21/04 N L, 0-4
 5/23/98 N W, 5-4
 2/22/98 N L, 3-5
 5/17/97 A L, 1-5
 2/22/97 N L, 1-5
 5/20/96 N L, 2-5
 2/28/92 N L, 1-6
 5/13/88 N L, 1-5

Stetson

Duke leads series 1-0
 3/29/78 H W, 8-1

Syracuse

Duke leads series 5-0
 3/8/15 A W, 4-3
 2/23/14 H W, 6-1
 3/31/95 H W, 7-2
 3/27/88 H W, 6-0
 3/1/87 N W, 9-0

Temple

Duke leads series 1-0
 5/9/08 H W, 4-0

Tennessee

Duke leads series 17-3
 2/18/11 N W, 4-1
 3/15/09 N W, 5-2
 3/14/07 N W, 6-1
 1/22/06 A W, 6-1
 1/23/05 H W, 4-3
 3/12/04 N W, 4-0
 3/23/03 H W, 4-3
 2/15/01 N W, 7-0
 1/14/00 N W, 7-2
 3/12/96 A W, 9-0
 2/16/95 N W, 6-3
 2/11/93 H W, 6-2
 4/12/92 A W, 6-0
 3/18/91 H W, 7-2
 4/1/90 A W, 5-1
 4/11/89 H L, 3-5
 2/22/85 H W, 6-3
 4/3/81 H L, 2-7
 5/10/80 N L
 3/24/78 H W, 8-1

Tennessee-Chattanooga

UT-Chatt. leads series 2-1
 5/8/80 L
 4/2/80 H L, 4-5
 9/18/76 H W, 8-1

Texas

Duke leads series 13-7
 2/4/06 N L, 3-4
 3/11/05 A W, 4-3
 4/7/04 H W, 4-3
 4/2/03 A W, 4-3
 3/16/02 H W, 5-2
 5/17/01 N W, 4-2
 3/4/01 A W, 4-3
 3/14/00 H W, 6-3
 3/14/99 A W, 6-0
 3/20/98 H L, 2-5
 3/16/97 A W, 5-3
 5/19/96 N W, 5-4
 3/14/96 H W, 6-3
 3/19/95 A W, 5-4
 3/14/94 H L, 2-6
 5/14/93 N L, 3-5
 4/11/93 A W, 5-3
 3/21/92 H L, 4-5
 3/24/91 A L, 3-6
 5/10/90 N L, 0-5

Texas A&M

Duke leads series 5-0
 1/31/11 H W, 6-1
 2/21/09 H W, 6-1
 2/3/05 H W, 5-2
 2/1/04 N W, 5-2
 3/10/03 N W, 7-0

Texas Tech

Duke leads series 1-0
 5/12/13 N W, 4-3

TCU

TCU leads series 2-0
 2/6/15 N L, 3-4
 3/21/85 H L, 2-6

Trinity

Trinity leads series 1-0
 3/14/89 A L, 0-6

UCLA

UCLA leads series 6-4
 5/17/14 N L, 2-4
 2/10/14 N W, 4-3
 2/13/12 N L, 0-4
 5/22/11 N L, 2-4
 5/20/10 N W, 4-2
 5/16/03 N W, 4-0
 3/12/02 A L, 3-4
 2/21/97 N W, 4-3
 3/1/90 N L, 1-6
 3/2/89 N L, 1-6

UNLV

Duke leads series 4-0
 3/12/15 A W, 4-0
 3/18/05 A W, 5-2
 3/12/03 N W, 7-0
 3/16/98 A W, 7-2

U.S. International

U.S. Int. leads series 1-0
 2/12/88 N L, 3-6

Utah

Duke leads series 3-0
 3/25/97 H W, 7-0
 2/3/96 A W, 7-2
 2/15/92 A W, 8-1

Vanderbilt

Vanderbilt leads series 4-3
 2/7/15 N L, 1-4
 1/25/04 A L, 0-7
 1/26/03 H W, 4-3
 2/9/02 N L, 1-4
 5/18/01 N L, 1-4
 2/19/99 N W, 5-1
 2/20/97 N W, 6-1

Virginia

Duke leads series 57-6
 3/22/15 H W, 4-3
 4/27/14 N L, 2-4
 2/21/14 A L, 2-5
 3/19/13 H W, 4-3
 5/17/12 N W, 4-1
 4/21/12 N W, 4-0
 3/23/12 A W, 4-3
 4/3/11 H W, 5-2
 2/19/11 A W, 4-2
 5/15/10 N W, 4-1
 4/3/10 A W, 5-2
 5/9/09 H W, 4-1
 4/17/09 N W, 4-1
 4/4/09 H W, 7-0
 4/18/08 N W, 4-1
 4/13/08 A W, 7-0
 3/10/07 H W, 6-1
 5/13/06 H W, 4-0
 3/25/06 A L, 2-5
 4/9/05 H W, 7-0
 4/16/04 N W, 4-0
 4/4/04 A W, 6-4
 4/19/03 N W, 4-0
 4/6/03 H W, 6-1
 4/7/02 A W, 6-1
 4/8/01 H W, 5-2
 4/8/00 A W, 5-1
 4/10/99 H W, 8-1
 3/29/98 A W, 8-1
 4/13/97 H W, 9-0
 4/13/96 A W, 8-1
 4/9/95 H W, 9-0
 2/19/94 A W, 7-2
 4/24/93 N W, 5-1
 3/6/93 H W, 8-1
 3/31/92 A W, 8-1
 4/6/91 H W, 9-0
 4/20/90 N W, 6-0
 3/11/90 A W, 8-0
 4/16/89 N W, 5-1
 2/14/89 H W, 6-2
 4/16/88 H W, 9-0
 3/3/88 A W, 7-2
 3/4/87 H W, 6-3
 3/23/86 A W, 6-3
 3/27/85 H W, 6-3
 4/8/84 A W, 7-2

4/9/83 N W, 6-3
 5/6/82 N W, 8-1
 9/18/81 A W, 7-2
 4/4/81 H W, 6-3
 10/3/80 A L, 2-7
 4/4/80 H W, 6-3
 9/20/79 A W, 7-2
 3/25/79 A W, 6-?
 10/27/78 H L, 2-7
 4/8/78 A W, 6-3
 10/29/77 H W, 7-2
 4/9/77 A W, 5-4
 10/30/76 H L, 4-5
 11/1/75 H W, 6-3
 4/4/75 A W, 9-0
 1974 W, 8-1

Virginia Commonwealth

Duke leads series 4-1
 2/25/12 H W, 7-0
 1/31/10 H W, 6-1
 1/31/09 N W, 6-1
 5/16/02 N L, 3-4
 2/25/01 H W, 6-1

Virginia Tech

Duke leads series 20-1
 2/27/15 H W, 5-2
 3/8/14 A W, 5-2
 4/25/13 N L, 3-4
 3/30/13 H W, 4-1
 3/25/12 A W, 7-0
 4/2/11 H W, 7-0
 4/2/10 A W, 6-1
 4/5/09 H W, 6-1
 4/12/08 A W, 6-1
 4/19/07 N W, 4-0
 2/17/07 H W, 6-1
 3/26/06 A W, 6-1
 2/24/05 A W, 7-0
 1/27/90 H W, 9-0
 10/18/86 H W, 7-2
 1/31/86 A W, 8-1
 3/21/84 H W, 9-0
 3/20/83 H W, 8-1
 3/26/82 H W, 8-1
 3/21/80 H W, 8-1
 3/20/79 H W, 9-0

Wake Forest

Duke leads series 58-4
 4/17/15 H W, 5-2
 4/24/14 N W, 4-0
 3/9/14 A W, 6-1
 3/24/13 H W, 6-1
 3/19/12 A W, 7-0
 3/2/11 H W, 6-1
 4/14/10 A W, 4-1
 4/8/09 H W, 7-0
 4/3/08 H W, 6-1
 4/11/07 A L, 2-5
 4/21/06 N W, 4-0
 3/1/06 H W, 5-2
 4/6/05 A L, 1-6
 3/31/04 H W, 5-2
 4/9/03 A W, 7-0
 4/11/02 H W, 6-1
 4/22/01 N W, 4-1
 4/11/01 A W, 7-0

4/23/00 N W, 5-3
 4/5/00 H L, 3-6
 4/25/99 N W, 5-0
 4/6/99 A W, 7-2
 4/26/98 N W, 5-2
 3/25/98 H W, 7-2
 4/20/97 N W, 5-2
 3/27/97 A W, 5-3
 4/21/96 N W, 5-0
 3/26/96 H W, 5-3
 4/23/95 N W, 5-4
 3/28/95 A W, 5-4
 4/23/94 N W, 6-0
 3/26/94 H W, 7-2
 3/24/93 A W, 7-2
 4/19/92 N W, 6-0
 3/25/92 H W, 8-1
 4/20/91 N W, 6-2
 4/4/91 A W, 6-3
 4/21/90 N W, 5-1
 3/21/90 H W, 8-1
 3/30/89 A L, 4-5
 4/17/88 H W, 6-3
 3/23/88 H W, 7-2
 2/24/87 A W, 6-3
 4/1/86 A W, 6-3
 3/19/85 H W, 8-1
 3/27/84 A W, 5-4
 11/6/83 H W, 8-1
 4/9/83 A W, 6-3
 11/5/82 H W, 6-3
 4/22/82 N W, 8-1
 4/7/82 H W, 7-2
 10/6/81 A W, 7-2
 4/14/81 H W, 8-1
 9/23/80 A W, 6-3
 10/15/79 H W, 7-2
 4/5/79 A W, 8-1
 10/2/78 H W, 8-1
 4/6/78 H W, 7-2
 10/18/77 A W, 8-1
 3/31/77 A W, 8-1
 1976 A W, 7-1
 1976 H W, 8-1

Washington

Duke leads series 2-0
 3/17/01 A W, 6-1
 1/15/00 N W, 6-3

Wichita State

Duke leads series 1-0
 3/16/84 N W, 5-4

William & Mary

Duke leads series 25-6
 1/18/15 A W, 4-3
 1/12/14 H W, 6-1
 1/19/13 H W, 7-0
 1/20/12 H W, 7-0
 1/22/11 H W, 7-0
 3/21/10 A W, 6-1
 5/10/08 H W, 4-1
 2/16/06 A L, 3-4
 3/2/05 H L, 3-4
 5/15/04 H W, 4-0
 5/15/03 N W, 4-0
 3/28/02 A W, 6-1
 3/22/01 H W, 7-0

Series Records

| | | |
|----------|---|--------|
| 2/9/00 | A | L, 3-6 |
| 1/29/99 | A | L, 4-5 |
| 2/28/98 | H | W, 5-3 |
| 2/20/98 | N | W, 7-1 |
| 2/2/97 | A | L, 4-5 |
| 3/24/96 | H | W, 7-2 |
| 1/22/95 | A | W, 6-2 |
| 2/27/92 | N | W, 5-1 |
| 3/2/90 | N | W, 6-0 |
| 10/4/87 | H | W, 5-4 |
| 11/8/86 | H | W, 7-2 |
| 10/16/85 | A | L, 4-5 |
| 4/1/84 | H | W, 7-2 |
| 2/27/82 | | W, 7-2 |
| 9/25/81 | H | W, 6-3 |
| 4/14/79 | H | W, 9-0 |
| 4/9/78 | A | W, 9-0 |
| 10/26/74 | | W, 9-0 |

Winthrop

Duke leads series 4-0

| | | |
|---------|---|--------|
| 5/11/12 | H | W, 4-0 |
| 5/12/06 | H | W, 5-0 |
| 5/9/03 | H | W, 4-0 |
| 5/12/00 | H | W, 5-0 |

Wisconsin

Duke leads series 7-1

| | | |
|---------|---|--------|
| 1/26/13 | H | W, 6-0 |
| 2/12/10 | N | W, 6-1 |
| 2/13/09 | N | W, 7-0 |
| 3/21/99 | H | W, 9-0 |
| 2/1/98 | A | W, 8-1 |
| 2/22/96 | A | W, 6-1 |
| 2/15/87 | N | W, 6-1 |
| 3/5/84 | A | L, 4-5 |

Wyoming

Duke leads 1-0

| | | |
|---------|---|--------|
| 1/27/13 | H | W, 4-0 |
|---------|---|--------|

Yale

Duke leads series 7-1

| | | |
|---------|---|--------|
| 5/15/11 | N | W, 4-0 |
| 1/30/10 | H | W, 7-0 |
| 2/11/08 | H | W, 6-1 |
| 3/13/06 | A | W, 7-0 |
| 3/18/04 | H | W, 7-0 |
| 3/27/83 | N | L, 2-5 |
| 10/7/79 | H | W, 8-1 |
| 3/17/77 | H | W, 6-3 |